



# **STATEMENT OF ACCOUNTS**

**arc21**  
**JOINT COMMITTEE**

**FINANCIAL REPORT FOR THE  
YEAR ENDED  
31 MARCH 2017**



<b>Contents</b>	<b>Page</b>
NARRATIVE REPORT	1
STATEMENT OF THE JOINT COMMITTEE’S AND CHIEF FINANCIAL OFFICER’S RESPONSIBILITIES FOR THE STATEMENT OF ACCOUNTS	6
ANNUAL GOVERNANCE STATEMENT 2016/2017	7
REMUNERATION REPORT FOR THE YEAR ENDED 31 MARCH 2017	19
CERTIFICATE OF THE CHIEF FINANCIAL OFFICER	24
JOINT COMMITTEE APPROVAL OF STATEMENT OF ACCOUNTS	25
MOVEMENT IN RESERVES STATEMENT	28
COMPREHENSIVE INCOME AND EXPENDITURE STATEMENT FOR THE YEAR ENDED 31 MARCH 2017	29
BALANCE SHEET AS AT 31 MARCH 2017	30
CASH FLOW STATEMENT AS AT 31 MARCH 2017	31
NOTES TO THE FINANCIAL STATEMENTS	32

## **Narrative Report**

### **Introduction**

The Joint Committee's financial performance for the year ended 31 March 2017 is as set out in the Comprehensive Income and Expenditure Statement and its financial position is as set out in the Balance Sheet and Cash Flow Statement.

These financial statements have been prepared in line with the Code of Practice on Local Authority Accounting in the United Kingdom 2016/17 (the Code) and the Department for Communities Accounts Direction, Circular LG 09/17 dated 10 March 2017. It is the purpose of this foreword to explain, in an easily understandable way, the financial facts in relation to the Joint Committee.

This Statement of Accounts explains the Joint Committee's finances during the financial year 2016/17 and its financial position at the end of that year. It follows approved accounting standards and is necessarily technical in parts.

### **Group Accounts**

The Code requires Local Authorities to consider all their interests and to prepare a full set of group financial statements where they have material interests in subsidiaries, associates or joint ventures. The Joint Committee does not have material interests in such bodies and accordingly is not required to prepare group financial statements.

### **The Movement in Reserves Statements**

This Statement, as set out on page 28, shows the movement in the year on the different reserves held by the Joint Committee, analysed into 'usable reserves' (i.e. those that can be applied to fund expenditure) and other reserves. The "Surplus/(Deficit) on the Provision of Services" line shows the true economic cost of providing the Joint Committee's services, more details of which are shown in the Comprehensive Income and Expenditure Statement. The 'Net Increase/(Decrease) before Transfers to Earmarked Reserves' line shows the Comprehensive Income and Expenditure Statement Balance before any discretionary transfers to or from statutory and other reserves undertaken by the Joint Committee.

### **The Comprehensive Income and Expenditure Statement**

This statement, as set out on page 29, shows the income earned and expenditure incurred during the year by the Joint Committee in accordance with generally accepted accounting practices.

### **The Balance Sheet**

The Balance Sheet, as set out on page 30, shows the value, as at the Balance Sheet date, of the Joint Committee's assets and liabilities. The net assets of the Joint Committee (assets less liabilities) are matched by the reserves held by the Joint Committee. Reserves are reported in two categories. The first category of reserves are usable reserves, i.e. those reserves that the Joint Committee may use to provide services, subject to the need to maintain a prudent level of reserves and any statutory limitations on their use (for example the Capital Receipts Reserve

that may only be used to fund capital expenditure or repay debt). The second category of reserves is those that the Joint Committee is not able to use to provide services. This category of reserves includes reserves that hold unrealised gains and losses (for example the Revaluation Reserve), where amounts would only become available to provide services if the assets are sold; and reserves that hold timing differences shown in the Movement in Reserves Statement line 'Adjustments between accounting basis and funding basis under regulations'.

The Net Worth of the Joint Committee, at 31 March 2017, remains in a positive position as a result of a minimal increase in the Pensions Reserve liability offset by an increase in General Reserves. The Joint Committee, in accordance with the International Financial Reporting Standards, is required to report the financial position of the pension scheme in the annual statutory accounts. There is no immediate need to fund the Pension deficit.

The pension scheme is managed independently of arc21 by the Northern Ireland Local Government Superannuation Committee (NILGOSC) which has a financial strategy designed to manage surpluses and deficits on an ongoing basis. Financial reports are produced regularly and contribution rates (both employer and employee) are adjusted to ensure that, over time, the level of assets available should be sufficient to meet the liabilities of the scheme.

The statutory commitment of the Joint Committee is to ensure that the contribution rates determined by the Department for Communities are paid to NILGOSC and the Joint Committee has fully complied with its requirements in this regard.

From a practical point of view, the level of General Reserves is a better reflection of the financial strength of the Joint Committee. The level of £1,178,957 General Reserves shown at 31 March 2017 (£922,346 31/3/2016) would be considered to be at the level required to deal adequately with any contingencies as they arise. Taking into account challenges in the coming years the level of General Reserves at 31/3/17 places the Joint Committee in a strong position to deal with these challenges.

## **The Cash Flow Statement**

The Cash Flow Statement, as set out on page 31, shows the changes in cash and cash equivalents of the Joint Committee during the reporting period. The statement shows how the Joint Committee generates and uses cash and cash equivalents by classifying cash flows as operating, investing and financing activities. The amount of net cash flows arising from operating activities is a key indicator of the extent to which the operations of the Joint Committee are funded by way of grant income and Council contributions, or from the recipients of services provided by the Joint Committee. Investing activities represent the extent to which cash outflows have been made for resources which are intended to contribute to the Joint Committee's future service delivery. Cash flows arising from financing activities are useful in predicting claims on future cash flows by providers of capital (i.e. borrowing) to the Joint Committee.

## **Financial Report**

### ***Background***

arc21 was initially incorporated as a body corporate, pursuant to Section 19 of the Local Government Act (NI) 1972, on 13 February 2004.

In accordance with the Local Government Reform process the Shadow Councils agreed to continue with the waste management services provided by arc21 and this required the Joint Committee to be reconstituted. Accordingly, new Terms of Agreement were drawn up and approved by the Shadow Councils and the Department of the Environment introduced The Local Government (Constituting a Joint Committee a Body Corporate) Order (Northern Ireland) 2015 which became effective on 1 April 2015 in order to provide the new organisation with the powers to operate.

The six Participant Councils of the newly constituted Joint Committee are as follows:

Antrim & Newtownabbey Borough Council  
Ards & North Down Borough Council  
Belfast City Council  
Lisburn & Castlereagh City Council  
Mid & East Antrim Borough Council  
Newry, Mourne & Down District Council

### ***Financial Information***

The organisation recorded a decrease in income, year on year. The income for the year was £29.6m compared to £30.4m in 2015/16, ie a decrease of £0.8m (2.6%) due primarily to lower income in the landfill contract as a result of increased waste diversion.

An actuarial loss on the pension assets/liabilities of £3,000 was recorded (£129,000 gain in 15/16). There were no fixed asset additions or disposals in the year. Overall, a surplus of £216,908 (£363,863 surplus in 2015/16) was recorded on the provision of services to Participant Councils. After taking into account charges in relation to pension and capital funding, an operational surplus of £256,610 was transferred to the General Reserves at 31 March 2017 increasing them from £922,346 to £1,178,957. The increase in the surplus relates broadly to timing around specific procurement activities in 2016/17 and the increased General Reserves places the Joint Committee in a stronger position to meet the procurement activities in the 2017/18 year. The General Reserves balance represents 4.0% of annual income (3.0% in 2015/16).

### ***Contract Activity***

All four major waste contracts, Landfill, Materials Recovery Facility, Organic Waste Treatment and Bring Bank Collection Service, performed satisfactorily during the year, from a financial point of view, representing £25.7m or 91% of the total income for the year (£27.0m / 89% in 2015/16).

### ***Landfill Tax Escalator***

In accordance with Government policy, the Landfill Tax Escalator was increased by inflation from £82.60 per tonne to £84.40 per tonne for the 2016/17 year which results in an additional charge from the landfill operators. The rate for the 2017/18 year has been confirmed as being £86.10 per tonne.

This cost has a significant financial impact on Councils and the Landfill Tax Escalator provides a strong economic incentive for landfill diversion. Substantial savings are generated to participant Councils through diversion to the Materials Recovery Facility, Bring Bank Collection Service and Organic Waste contracts. In 2016/17 around 157,400 tonnes of materials were delivered to these three contracts resulting in a saving on Landfill Tax in the region of £13.3m.

### ***Residual Waste Treatment Project***

The facilities required for the treatment of residual waste, Mechanical Biological Treatment (MBT) and Energy from Waste (EfW), are substantial in cost and complexity and bring with them the most challenging procurement process to date. MBT and EfW have been identified in our strategic waste document, the Waste Management Plan, as being required in order to enable participant Councils to successfully meet the EU Landfill Directive targets.

Engagement continued with the Department during the year in relation to the Project and in addition, assistance from other central government bodies, such as the Department of Finance and Personnel and the Strategic Investment Board, proved invaluable. This ongoing assistance is essential to the successful delivery of the Project and is welcomed by arc21.

The EU Landfill Directive limits the amount of biodegradable municipal waste that can be sent to landfill, and statutory targets have been set for the years 2010, 2013, and 2020 under the Directive. Locally the Department has also introduced annual landfill targets for Councils to meet.

In September 2015, in terms of the planning application for the facilities at Hightown, the Minister issued a Notice of Opinion to Refuse and in according with the planning regulations arc21 submitted within the 28 days notice prescribed, a request to appear before and be heard by the Planning Appeals Commission (PAC). Therefore during the year the focus of the Project was on the Public Hearing Process and in March 2017 the PAC Commissioner submitted his report to the Department. On the 13<sup>th</sup> September 2017, the Department for Infrastructure confirmed that full planning permission for the Project had been granted.

In the meantime arc21 continues to engage with the Department in relation to financial and other support mechanisms that may be available to the Project given its strategic importance in Northern Ireland terms.

### ***Insurance Matters***

A range of insurance policies are in place as part of the ongoing risk management and governance arrangements of the organisation. Details of the insurance policies in place can be seen on page 49.

### ***International Financial Reporting Standards (IFRS)***

From April 2010, the accounts for local government bodies in Northern Ireland have been required to comply with the International Financial Reporting Standards. Since 2010/11 the accounts of the Joint Committee have been prepared in accordance with the IFRS.

The main impact on the accounts of the Joint Committee has been the financial transactions and associated notes in relation to the pension scheme assets and liabilities.

### ***Local Government Reform***

The reform of local government continued with the introduction of the new Council structures with effect from 1 April 2015. In terms of arc21, the 11 Participant Councils were transformed into 6 larger bodies, all of whom decided democratically to continue with the services provided by the Joint Committee. In practice this required the development of new Terms of Agreement to be formally approved by all of the new Constituent Councils, followed by the Department introducing a new Statutory Order to facilitate the transfer of the assets, liabilities and staff from the old organisation into the new one on 1 April 2015.

The new six Participant Councils of the new Joint Committee are shown on page 3.

### ***Investment Income***

The investment income earned by arc21 remains at a level consistent with the lower savings rates available in the market. In 2016/17 the actual interest earned by arc21 on cash held on short term deposit was £10,885 (£9,280 in 2015/16).

Looking ahead to next year, early indications would suggest that the underlying Bank of England base rate will continue at the historic low rates resulting in low returns on investments on short term cash deposits for the foreseeable future.

### ***Conclusion***

In general, the 2016/17 year proved to be another particularly challenging one but the financial results presented in this report, given the circumstances, reflect an overall satisfactory position for the Joint Committee.

Once again the management of cashflow remained strong, a surplus on the operations of the Joint Committee enabled the General Reserves to be increased placing the Joint Committee in a much stronger position to meet the challenges ahead, particularly in the 2017/18 year.

Finally, arc21 would like to take the opportunity to formally acknowledge the ongoing support and commitment from the elected Members of the Joint Committee and the Officers of Participant Councils. Their support is one of the critical success factors behind arc21.

## **Statement of the Joint Committee's and Chief Financial Officer's Responsibilities for the Statement of Accounts**

### **The Joint Committee's Responsibilities**

Under Section 1 of the Local Government Finance Act (Northern Ireland) 2011 a Joint Committee shall make arrangements for the proper administration of its financial affairs. A Joint Committee shall designate an officer of the Joint Committee as its Chief Financial Officer and these arrangements shall be carried out under the supervision of its Chief Financial Officer.

Under Regulation 8 of the Local Government (Accounts and Audit) Regulations (Northern Ireland) 2015 the Joint Committee is required by resolution to approve the accounts.

These accounts were approved by the Audit Committee on 21 September 2017.

### **The Chief Financial Officer's Responsibilities**

Under Regulation 8 of the Local Government (Accounts and Audit) Regulations (Northern Ireland) 2015, the Chief Financial Officer is responsible for the preparation of the Joint Committee's Statement of Accounts in the form directed by the Department for Communities. For arc21, this is the responsibility of the Chief Executive.

The accounts must give a true and fair view of the income and expenditure and cash flows for the financial year and the financial position as at the end of the financial year.

In preparing this Statement of Accounts, the Chief Financial Officer is required to:

- observe the Accounts Direction issued by the Department for Communities including compliance with the Code of Practice on Local Authority Accounting in the United Kingdom;
- follow relevant accounting and disclosure requirements and apply suitable accounting policies on a consistent basis; and
- make judgments and estimates that are reasonable and prudent.

The Chief Financial Officer is also required to:

- keep proper accounting records that are up-to-date; and
- take reasonable steps for the prevention and detection of fraud and other irregularities.



## **arc21 Joint Committee Annual Governance Statement 2016/2017**

arc21's Annual Governance Statement (AGS) follows the guidance issued by DOE Local Government Division in Circular LG 30/15, dated 19 November 2015 and comprises the following sections:

- Scope of responsibility
- The purpose of the governance framework
- The governance framework
- Review of effectiveness
- Significant governance issues.

### **Scope of Responsibility**

arc21 is responsible for ensuring that its business is conducted in accordance with the law and proper standards, and that public money is safeguarded and properly accounted for, and used economically, efficiently and effectively. arc21 also has a general duty under the Local Government Act (Northern Ireland) 2014 to make arrangements for continuous improvement in the way in which its functions are exercised.

In discharging this overall responsibility, arc21 is responsible for putting in place proper arrangements for the governance of its affairs and facilitating the effective exercise of its functions which includes arrangements for the management of risk.

arc21 is required to prepare an Annual Governance Statement which is consistent with the principles of the CIPFA/SOLACE Framework *Delivering Good Governance in Local Government*. This statement explains how the Joint Committee meets the requirements of Regulation 4(4) of the Local Government Accounts and Audit Regulations (Northern Ireland) 2015 in relation to the publication of a Governance Statement.

### **The Purpose of the Governance Framework**

The governance framework comprises the systems and processes, and culture and values, by which arc21 is directed and controlled and its activities through which it accounts to, engages with and leads the community. It enables arc21 to monitor the achievement of its strategic objectives and to consider whether those objectives have led to the delivery of appropriate, cost-effective services.

The system of internal control is a significant part of that framework and is designed to manage risk to a reasonable level. It cannot eliminate all risk of failure to achieve policies, aims and objectives and can therefore only provide reasonable and not absolute assurance of effectiveness. The system of internal control is based on an ongoing process designed to identify and prioritise the risks to the achievement of the arc21's policies, aims and objectives, to evaluate the likelihood of those risks being realised and the impact should they be realised, and to manage them efficiently, effectively and economically.

The governance framework has been in place at arc21 for the year ending 31 March 2017 and

up to the date of approval of the financial statement.

## The Governance Framework

This section of the Annual Governance Statement provides a brief description of the key elements of the governance framework that arc21 has in place.

arc21's governance structure is set out in the diagram below:

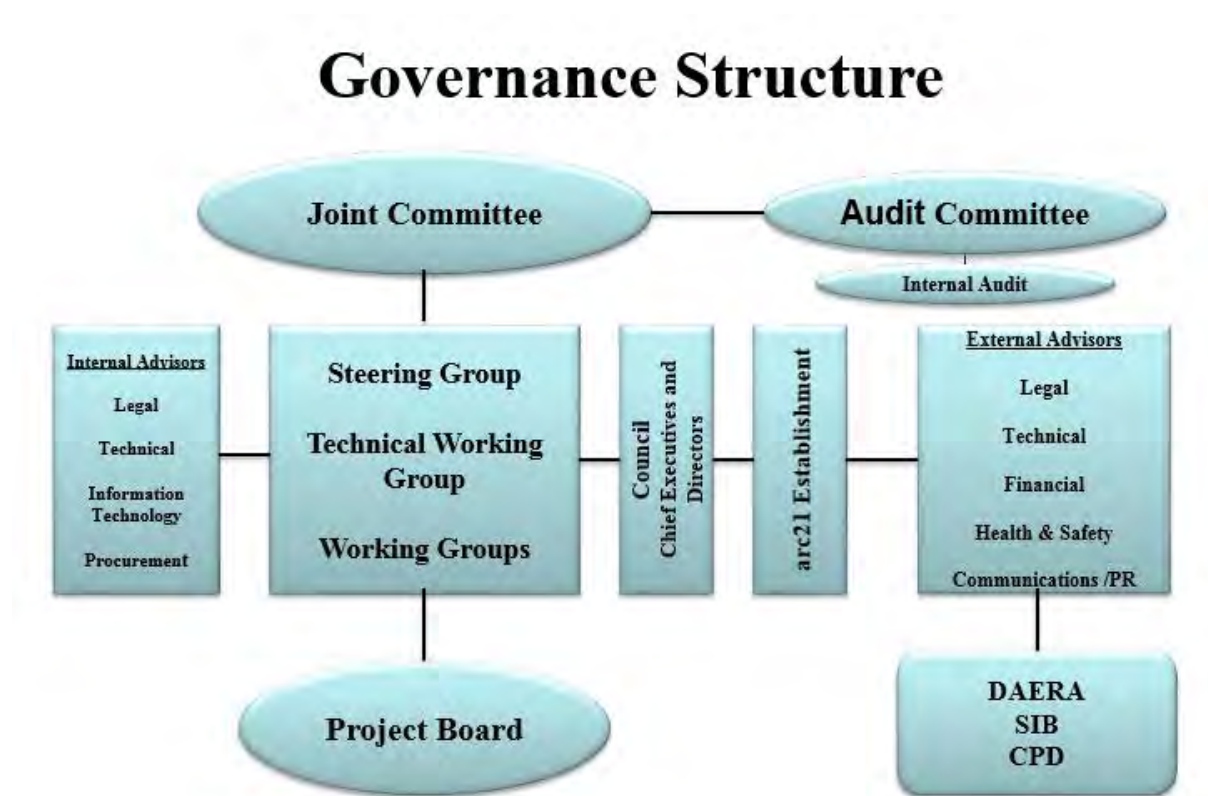

The key elements of the systems and processes that comprise arc21's governance arrangements include the following.

- **identifying and communicating the Joint Committee's vision of its purpose and intended outcomes for citizens and service users**

arc21 has prepared a Corporate Plan for the two year period 2016/17 to 2017/18 in conjunction with its main stakeholders.

The Corporate Plan is made available to all key stakeholders, continues to be distributed to relevant third parties, as required, and is available on the arc21 website.

During the year arc21 produced regular reports to the Joint Committee and the Steering Group setting out the waste management contracts key performance indicators of the organisation compared to the corporate plan. It is the intention to continue this process as part of the normal ongoing activities of the organisation.

A new Waste Management Plan was developed in 2014/15 and is available on arc21's website. The Plan was further updated in 2015/16 to take into account the revised geographic areas of the new Council structures.

arc21 has a Code of Governance in place which was approved by the Audit Committee and Joint Committee. The Code is based on the six principles set out in the CIPFA/SOLACE 'Delivering Good Governance in Local Government: A Framework'. In addition, it was updated to reflect the Statement on the role of the Chief Financial Officer in Local Government published by CIPFA. This sets out the systems and processes, culture and values, by which the organisation is directed and controlled and through which it accounts to, engages with and, where appropriate, leads its community. This is reviewed and updated annually to ensure compliance. It should also be noted that, during 2014/15, arc21 were awarded the Excellence in Governance accreditation and that this accreditation remains in place. In addition, arc21 undertook successfully the annual independent assessment review required to maintain the ISO 9001 status.

- **reviewing the Joint Committee's vision and its implications for the Joint Committee's governance arrangements**

A Corporate Plan was developed covering the 2016/17 and 2017/18 period in conjunction with Participant Councils.

The Corporate Plan and the arrangements in place to deliver the plan are subject to continuous review to ensure currency and progression towards the achievement of arc21's objectives. The objectives set out in the Corporate Plan are implemented using the Corporate Scorecard which was subject to review throughout the year to track the progress made.

arc21 continues to engage with Central Government in relation to waste management issues given the regional, in Northern Ireland terms, significance in particular of the waste infrastructure proposed for the treatment of residual waste.

- **measuring the quality of services for users, for ensuring they are delivered in accordance with the Joint Committee's objectives and for ensuring that they represent the best use of resources**

arc21 regularly engage with Participant Councils to present reports which show progress against targets and invite continuous feedback. arc21 provides Chief Executives with copies of the monthly Joint Committee reports and Members Summary and hold meetings with the Chief Executives of Participant Councils, as required.

Performance reports are presented monthly to the senior officers and elected Members from Participant Councils. These include performance in relation to arc21's key contracts, the NILAS targets and progress towards further infrastructure contracts which have not been let.

In addition arc21 produce regular financial information reports which are presented to Participant Councils periodically.

Reports are presented throughout the year to stakeholders which includes information on the performance of arc21 in relation to the Corporate Plan.

Customer surveys are regularly used and the process has been further enhanced through the engagement of an external professional facilitator and the use of electronic facilities. Survey results are made available to key stakeholders.

arc21 gained ISO 9001 Quality Management Systems accreditation in 2011 and has successfully re-applied for this standard each year, including 2016/17, in order to improve performance and facilitate continual improvement. The standard is being revised and upgraded in 2017/18 and preparations for achieving this higher standard got underway during the year.

- **defining and documenting the roles and responsibilities of the executive, non-executive, scrutiny and officer functions, with clear delegation arrangements and protocols for effective communication**

Terms of Agreement, approved by all Participant Councils in 2014/15, define the roles and responsibilities of the Joint Committee and the operational functions carried out under the direction of the Chief Executive. The Terms of Agreement set out the five principles under which arc21 is governed and these are:

- Principle of Consensus;
- Principle of Limit of Delegation;
- Principle of Functional Responsibilities;
- Principle of Equitable Shared Funding; and
- Principle of Equal Committee Representation.

A Supplementary Agreement to the July 2003 Terms of Agreement is also in place as well as Key Terms to the Residual Waste Treatment Project which further enhances the robustness of the legal arrangements between arc21 and Participant Councils.

A Scheme of Delegation is in place, approved by the Joint Committee which applies to the functions delegated to the Chairman of the Joint Committee and the Chief Executive.

Standing Orders are in place which deals with the conduct of the formal business of the meetings of the elected members at the Joint Committee.

As part of the Local Government Reform process, arc21 was reconstituted in legislation through the formal adoption of “The Local Government (Constituting a Joint Committee a Body Corporate) Order (Northern Ireland) 2015”, which came into operation on 1 April 2015. Any developments regarding the future delivery of waste management services provided by arc21 will be determined by the 6 successor Participant Councils.

The Terms of Agreement have been updated and signed by the 6 new Participant Councils. These new Terms are effective from 1 April 2015 and they reflect all the core Principles previously established by the Joint Committee.

- **developing, communicating and embedding codes of conduct, defining the standards of behaviour for members and staff**

The individual elected Members of the Joint Committee are bound by the codes of conduct from their own council. During 2014/15 a new (regional) Code of Conduct for all Northern Ireland Councillors came into practice. In addition, the Members are bound by Standing Orders in relation to the regulation of business at the formal Joint Committee meetings.

In terms of staff, arc21 has adopted the Local Government Staff Commission model code of conduct for local government employees. The staff code of conduct for arc21 provides guidance to staff on how they should behave. It touches on areas such as staff integrity, roles and responsibilities, use of resources, conflicts of interests and other issues which all influence how effective internal financial controls are in place. All members of staff receive induction training which includes an introduction to the Code of Conduct.

- **reviewing and updating standing orders, standing financial instructions, a scheme of delegation and supporting procedure notes/manuals, which clearly define how decisions are taken and the processes and controls required to manage risks**

The Standing Orders were developed from existing models in place within NI local government and are updated as and when required.

The Terms of Agreement, approved by Participant Councils in 2014/15, are kept under continuous review. Any changes require the approval of all Participant Councils of arc21.

The Terms of Agreement have been updated post Local Government Reform and they reflect all the core Principles of the original Terms of Agreement.

A Scheme of Delegation is also in place, approved by the Joint Committee which applies to the functions delegated to the Chief Executive by the Joint Committee. arc21's Financial Regulations are incorporated within this.

A risk management strategy, setting out arc21's overall approach to risk management, was developed in line with best practice and approved by the audit committee. During the year arc21's Senior Management Team reviewed the strategy and identified ten new corporate risks. Detailed Risk Action Plans were developed for these new corporate risks and regular reviews

undertaken of them.

Audit, Governance and Risk Services continue to facilitate the development of risk management processes throughout the organisation. A risk management framework is embedded throughout the organisation. This includes risks being identified and actively managed at both the corporate and operational levels of the organisation as well as for major projects.

Risk registers and risk action plans are in place to manage the risks identified. The risk registers and action plans are reviewed by the management team on an ongoing basis to ensure currency.

Where appropriate, risk registers are incorporated as part of the governance arrangements for procuring waste management contracts and reviewed by the Project Boards established to oversee such procurements. In terms of operational contracts, during the operational phase, regular meetings take place to enable risks to be identified and appropriate action taken to manage the risks, including the use of the services of Audit, Governance and Risk Services.

All risks have been evaluated on the basis of likelihood and impact and have been allocated a risk owner. In addition, all risks related to major contracts/procurement exercises are identified as part of the ongoing project management process within arc21.

Reporting to the Audit Committee on the management of the corporate risks was strengthened during 2016/17.

A system of assurance reporting by Directors within arc21 continues to be in place and these signed assurance statements form part of the evidence to enable the sign off of the Annual Governance Statement by the Accounting Officer.

- **undertaking the core functions of an audit committee, as identified in CIPFA's Audit Committees – Practical Guidance for Local Authorities**

arc21 has an established Audit Committee with a terms of reference and agreed programme of work. The Audit Committee provides an independent assurance on the adequacy of arc21's risk management framework and associated control environment. It provides an independent scrutiny of the organisation's financial and non-financial performance to the extent that it exposes it to risk and weakens the control environment. The Committee also oversees the financial reporting process. The Audit Committee met four times during 2016/17.

Following Local Government Reform the Audit Committee was reconstituted and risk and governance training was provided to Members. In addition, the Audit Committee's terms of reference were updated in January 2017.

- **ensuring compliance with relevant laws and regulations, internal policies and procedures, and that expenditure is lawful**

In accordance with the functions delegated to the Chief Executive in the Scheme of Delegation the Chief Executive and Directors are responsible for, within their area of responsibility, ensuring that staff conduct its business in accordance with the law and proper standards, and



that public money, for which they are responsible, is safeguarded and properly accounted for, and used economically, efficiently and effectively.

The Financial Regulations include an explicit reference to management responsibility for internal control. The Chief Executive is the designated officer responsible for the proper administration of the Joint Committee's financial affairs. The Financial Regulations set out the delegated powers of the Chief Executive in ensuring expenditure is lawful.

The Chief Executive Officer is also arc21's designated Chief Financial Officer under the Local Government Finance Act (Northern Ireland) 2011, responsible for the proper administration of arc21's financial affairs. The Chief Financial Officer is supported by the Director of Corporate Services, a qualified accountant.

arc21's financial management arrangements conform with the governance requirements of the CIPFA Statement on the Role of the Chief Financial Officer in Local Government (2010) as set out in the Application Note to Delivering Good Governance in Local Government: Framework.

The Code of Conduct for Local Government Employees provides guidance on a wide range of areas in relation to policies and procedures for staff. There is a handbook for employees containing all employee related policies including acceptance and provision of gifts and hospitality; anti-fraud and corruption policy; Bribery Act and; Whistle-blowing (Public Interest Disclosure).

Ongoing general legal support is provided by one of the arc21 Participant Councils (Belfast City Council's Legal Services Department) and specific contract and procurement legal support is provided by an external firm of Solicitors following a competitive tendering exercise. In addition, in relation to the Residual Waste Treatment Project, a client side team of professional consultants are in place to provide advice on financial, technical, legal, communications and planning issues etc.

arc21 engages Belfast City Council's Audit, Governance and Risk Services (AGRS) to provide an independent assurance and advisory service to help arc21 achieve its objectives and improve the effectiveness of its risk management, control and governance processes. AGRS conforms to CIPFA'S Public Sector Internal Audit Standards. In addition, the Head of Audit role addresses the five principles set out in the CIPFA Statement on the Role of the Head of Internal Audit (2010).

The Northern Ireland Audit Office provides a level of assurance through the provision of the annual external audit and the issuing of the Annual Audit Letter and the Report to Those Charged with Governance.

- **whistle-blowing and for receiving and investigating complaints from the public**

A Public Interest Disclosure ("Whistleblowing") policy is in place and has been communicated to all staff and this matter is also included in the Code of Conduct for Local Government Employees. This is based on the Local Government Staff Commission model.

In addition, there is a complaints policy in place which is publicly available on the arc21 website.

- **identifying the development needs of members and senior officers in relation to their strategic roles, supported by appropriate training**

In terms of the needs of elected Members on the Joint Committee and senior officers from the Joint Committee, regular monthly meetings are held to ensure that they are kept up to date with issues as they emerge.

Training was provided during 2016/17 to the Members of the Audit Committee. The information provided in the regular Joint Committee and Steering Group meetings are designed in part to build capacity of both Members and Officers in respect of better understanding of waste management policy and waste management contracts. The training needs of both Members and senior officers are kept under review.

In relation to officers within the organisation, personal training and development plans are in place and kept under review. All staff attend relevant seminars and conferences on a regular basis.

All staff receive induction training which includes an introduction to the Code of Conduct on joining the organisation.

- **establishing clear channels of communication with all sections of the community and other stakeholders, ensuring accountability and encouraging open consultation**

arc21 regularly communicates with key stakeholders, including the Participant Councils, contractors, Central Government departments and local government bodies.

arc21 regularly engage with Participant Councils to present progress reports and invite continuous feedback. arc21 provides copies of the monthly Joint Committee reports and Members Summary to Chief Executives and hold presentations to the Chief Executives and elected Members of Participant Councils. arc21 meet monthly with senior officers and elected Members of Participant Councils.



## Review of Effectiveness

arc21 has responsibility for conducting, at least annually, a review of the effectiveness of its governance framework including the system of internal control. The review of effectiveness is informed by the work of the executive managers within arc21 who have responsibility for the development and maintenance of the governance environment, the Statements of Assurance from Directors providing confirmation that a risk control framework was in place throughout the year, the Head of Audit, Governance and Risk Services' annual report, and also by comments made by the external auditors.

An extract from the Head of AGRS Annual Assurance Statement for the period ending 31<sup>st</sup> March 2017 is given below:

- 2.1 As Head of Audit, Governance and Risk Services (AGRS), on the basis of work carried out, I can provide a reasonable assurance regarding the adequacy and effectiveness of arc21's framework of governance, risk management and control. This opinion is based on the following:
- evidence from our audit work that arc21's key corporate risks have been identified, assessed and are being actively managed
  - evidence from audit work whereby, of the eight audits finalised during 2016/17:
    - 6 audits provided the positive assurance level 'Some Improvement Needed' i.e. a few specific control weaknesses were noted; generally however, controls evaluated are adequate, appropriate and effective to provide reasonable assurance that risks are being managed and objectives should be met; and
    - 2 audits provided the positive assurance level 'Substantial' i.e. Controls evaluated are adequate, appropriate and effective to provide reasonable assurance that risks are being managed and objectives should be met.
  - the evidence set out in the review of arc21's Code of Governance and Annual Governance Statement regarding the range of key assurance and governance arrangements that arc21 has in place to direct / oversee its activities.
- 2.2 Some weaknesses and areas for improvement have been identified through our audit work. These have been reported in detail to arc21's Audit Committee during 2016/17 through AGRS progress reports. The key issues I would highlight in this statement are as follows:
- While providing an acceptable level of overall assurance, our audits identified areas for improvement in relation to increased contract monitoring checks, documentation of contract management processes and tracking of Health and Safety related actions arising from the reviews carried out by the External Health and Safety Advisor.
  - It should be noted that we carried out a review of the implementation of open audit recommendations in May 2016 and January 2017. Management made good progress during the year in implementing outstanding audit actions.

- Regarding risk management, during 2016/17, AGRS worked with senior management and the Committee to implement improvements to the risk management process by providing support to senior management in developing Risk Action Plans for the corporate risks identified in 2015/16. In addition, it was agreed that a risk report, detailing key risk management updates, would be submitted to each Audit Committee meeting and I believe this will improve the risk management process and the degree of assurance that I can provide over it. The first report was submitted to the Audit Committee in January 2017.

2.3 Further information to support the above statements is provided to the Audit Committee.

**Public Sector Internal Audit Standards**

2.4 I can confirm that AGRS has conformed to Public Sector Internal Audit Standards during 2016/17. A quality assurance and improvement programme is in place including internal review of work, annual assessment against professional standards, quarterly progress and performance reporting to the Audit Committee. An external review is planned for 2017/18.

2.5 Service performance indicators for 2016/17 have been met. More detail on performance indicators has been provided to the Audit Committee.



**Andrew Harrison**  
**Head of Audit, Governance and Risk Services**  
**May 2017**

Continued effort has been put into developing and implementing the key elements of an assurance framework within arc21 with the key elements being:

- a process whereby Directors are required to sign annual assurance statements;
- embedding risk management;
- business planning and related performance reporting arrangements;
- an Audit Committee;
- a professional internal audit function;
- a professional external audit function;
- ISO 9001 Quality Management Systems accreditation;
- Excellence in Governance accreditation;
- Six-monthly monitoring of the implementation of audit recommendations; and
- engagement of external Health & Safety consultants.

### **Significant governance issues**

The significant governance issue for 2016/17 was identified through the review of the risks in the Corporate Risk Register for the year ending 31 March 2017, consideration of significant events and also review of the Directors' Annual Assurance Statements.

During 2016/17 the Senior Management Team developed detailed Risk Action Plans for the corporate risks and these were approved by the Audit Committee in September 2016.

The most significant issues for arc21 relate to the Residual Waste Treatment Project and are:

Planning Application – The formal Planning Application was submitted at the end of March 2014 and in September 2015, the Minister issued a Notice of Opinion to refuse the application. In accordance with the planning regulations a request was made to appear before and be heard by the Planning Appeals Commission (PAC).

The public hearing was held in October 2016 and the PAC report was released to the Department for Infrastructure in March 2017. On the 13<sup>th</sup> September 2017, the Department for Infrastructure confirmed that full planning permission for the Project had been granted.

Planning applications in Northern Ireland always present a significant risk, particularly in relation to large scale infrastructure, and the key controls involved in managing the risk have been a successful and uniquely transparent Pre Application Discussion (PAD) process, and the ongoing management of the Planning Application process as it proceeds through the various formal stages, including the PAC process.

Governance – The Project itself and the proposed location of the treatment facilities for the Project at Hightown Quarry, has been subject to challenge by local residents who have been supported at a political level by some Councillors and MLA's. arc21 has provided Participant Councils with a comprehensive information pack to assist in the decision making process which is expected to be completed in the 2018/19 year.

Contingent Liability – The Contingent Liability, formally agreed in the 2013/14 year, remains in place as at 31 March 2017 and the risk of the liability of up to £1m arising is based on certain pre-defined circumstances which to date have not arisen.

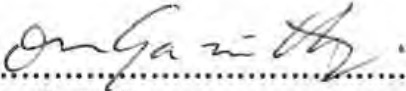
Signed: .....  .....

**Councillor Owen Gawith**  
**Chair of Audit Committee**

Date 21 - 09 - 2017 .....

Signed: .....  .....

**John R Quinn B.Sc., C.Eng., C.Env., F.I.C.E., F.C.I.W.M., M.C.I.P.S**  
**Chief Financial Officer**

Date 21/9/17 .....

On behalf of the committee of the Joint Committee or the members of the body meeting as a whole and by the Chief Financial Officer.

## **Remuneration Report For The Year Ended 31 March 2017**

### **Introduction**

The Local Government (Accounts and Audit) Regulations (Northern Ireland) 2015 require larger local government bodies to prepare a remuneration report as part of the statement of accounts.

### **Allowance and Remuneration Arrangements:**

#### **Councillors**

arc21 is a Joint Committee comprised of elected members nominated from each of the six Participant Councils. The number of elected members from each respective member council is three. arc21 does not make payments to any of the elected members on the Joint Committee and therefore Councillors' remuneration is not included. However, the six participating Council's Remuneration Reports provide information on Councillors' allowance and remuneration arrangements.

#### **Senior Employees**

The remuneration of senior employees employed by the Joint Committee is determined by the Joint Committee in line with that determined by the Joint Negotiating Committee for Chief Executives of Local Authorities and by the National Joint Council (NJC) for Local Government Services. Senior employees are those staff who are members of the Senior Management Team, ie the Chief Executive and two Directors.

arc21 appointments are made in accordance with the Local Government Staff Commissions' Code of Procedures on Recruitment and Selection, which requires appointment to be on merit and on the basis of fair and open competition.

Unless otherwise stated below, the officials covered by this report hold appointments which are open-ended.

**Remuneration of Senior Employees:**

The remuneration of senior employees covers the Senior Management Team. The following table provides details of the remuneration paid to senior employees in 2016/17:

*Table 1: Remuneration (including salary) (audited information)*

		<b>2016/17</b>			
<b>Officers</b>	<b>Position</b>	<b>Salary &amp; Pension Cost</b>	<b>Bonus Payments</b>	<b>Benefits In Kind</b>	<b>Total</b>
		<b>£'000s</b>	<b>£'000s</b>	<b>£'000s</b>	<b>£'000s</b>
John Quinn	Chief Executive	100-105	0	0	100-105
George Craig	Corporate Services Director	75-80	0	0	75-80
Richard Burnett	Policy & Operations Director	75-80	0	0	75-80

		<b>2015/16</b>			
<b>Officers</b>	<b>Position</b>	<b>Salary &amp; Pension Cost</b>	<b>Bonus Payments</b>	<b>Benefits In Kind</b>	<b>Total</b>
		<b>£'000s</b>	<b>£'000s</b>	<b>£'000s</b>	<b>£'000s</b>
John Quinn	Chief Executive	100-105	0	0	100-105
George Craig	Corporate Services Director	75-80	0	0	75-80
Richard Burnett	Policy & Operations Director	75-80	0	0	75-80

arc21 is required to disclose the relationship between the remuneration of the highest paid member of the Senior Management Team and the median remuneration of the workforce of arc21.

The banded remuneration of the highest paid member of the Senior Management Team in the financial year 2016/17 was £100k - £105k. This was 2.3 times the median remuneration of the workforce, which was £44k.

*Table 2: Relationship between the remuneration of the highest paid member of the Senior Management Team and the median remuneration of the workforce of arc21 (audited information)*

	<b>2016/17</b>	<b>2015/16</b>
	<b>£'000s</b>	<b>£'000s</b>
Salary Band of Highest Paid Member of the Senior Management Team	100-105	100-105
Median Total Remuneration	44	43
Ratio	2.3	2.4

In 2016/17, no employees received remuneration in excess of the highest paid member of the Senior Management Team.

Total remuneration includes salary, bonus payments and benefits in kind.

**Salary**

“Salary” includes gross salary, employer pension costs, overtime, and any ex-gratia payments.

**Bonus Payments**

There are no bonus payments for any employee.

**Benefits In Kind**

The monetary value of benefits in kind covers any benefits provided by the employer and treated by HM Revenue and Customs as a taxable emolument.

**Exit Packages for Staff**

There were no exit packages provided by the Joint Committee during 2016/17.

**Pension Benefits**

The Local Government Pension Scheme (Northern Ireland) (the Scheme) is a funded defined benefit pension scheme, which provides retirement benefits for arc21 employees on a “career average revalued earnings” basis from 1 April 2015. Prior to that date benefits were built up on a “final salary” basis.

From 1 April 2015, a member builds up retirement pension at the rate of 1/49th pensionable pay for each year. Pension benefits in relation to membership between 1 April 2009 and 31 March 2015 were built up at the rate of 1/60th pensionable pay for each year of membership. There is no automatic lump sum provided in respect of membership after 31 March 2009. Pension benefits in relation to any membership before 1 April 2009 were built up at the rate of 1/80th (pension) and 3/80ths (tax-free lump sum) of pensionable pay for each year of membership up to 31 March 2009. At retirement, members may give up some pension for additional lump sum, subject to HM Revenue and Customs (HMRC) limits. The conversion rate is £12 additional lump sum for every £1 of pension given up.

The Scheme is funded by contributions made by both employees and employers. Prior to 1 April 2009, member’s contribution rates were fixed at 6% of their pensionable remuneration (except for those who were entitled to contribute to the Scheme at 5% before 1 February 2003 and have remained in continuous employment). Tiered member contribution rates, determined by the whole-time equivalent rate of pay, were introduced from 1 April 2009. From 1 April 2015, the member contribution rates are determined on the actual rate of pay and any assumed pensionable pay.

The ranges for the bands for tiered contribution rates are revised by the Department for Communities in April each year in accordance with the increase applied to a pension in payment. The bands, effective from 1 April 2016 onwards, were as follows:

*Table 3: Employee Contribution Rates*

<b>Band</b>	<b>Pensionable Salary Range</b>	<b>Employee Contribution Rate</b>
1	£0 - £14,000	5.5%
2	£14,001 - £21,300	5.8%
3	£21,301 - £35,600	6.5%
4	£35,601 - £43,000	6.8%
5	£43,001 - £85,000	8.5%
6	more than £85,000	10.5%

Employers' contribution rates are determined by the fund's actuary every three years at the triennial valuation. The 2013 triennial valuation was undertaken as at 31 March 2013 and an employer contribution rate of 20% for those employers whose participation in the Scheme is deemed to be indefinite has been set for the following three years, effective from 1 April 2014:

*Table 4: Employer Contribution Rates*

<b>Band</b>	<b>Employee Contribution Rate</b>
1 April 2014 – 31 March 2015	20%
1 April 2015 – 31 March 2016	20%
1 April 2016 – 31 March 2017	20%

The Local Government Pension Scheme Regulations (Northern Ireland) 2014 were made on 27 June 2014 and The Local Government Pension Scheme (Amendment and Transitional Provisions) Regulations (Northern Ireland) 2014 were made on 30 June 2014. Both sets of regulations are effective from 1 April 2015.

The value of pension benefits of the Senior Management Team of the Joint Committee accrued during the year was as follows:



Table 5: Pension Benefits of Senior Staff in 2016/17 (audited information)

Officers	Position	Accrued Pension at Pension Age as at 31/3/17	Real Increase in Pension & Related Lump Sum at Pension Age	CETV at 31/3/17	CETV at 31/3/16	Real Increase in CETV
		£'000s	£'000s	£'000s	£'000s	£'000s
John Quinn	Chief Executive	41	1.7	843	822	6.0
George Craig	Corporate Services Director	28	1.3	573	557	4.9
Richard Burnett	Policy & Operations Director	35	1.3	747	701	33.4

### The Cash Equivalent Transfer Value (CETV)

This is the actuarially assessed capitalised value of the pension scheme benefits accrued by a member at a particular point in time. The benefits valued are the member's accrued benefits and any contingent spouse's pension payable from the scheme. It is a payment made by a pension scheme or arrangement to secure pension benefits in another pension scheme or arrangement when the member leaves a scheme and chooses to transfer the pension benefits they have accrued in their former scheme. The pension figures shown relate to the benefits that the individual has accrued as a consequence of their total membership of the pension scheme, not just their service in a senior capacity to which disclosure applies. CETVs are calculated in accordance with The Occupational Pension Schemes (Transfer Values) (Amendment) Regulations and do not take account of any actual or potential reduction to benefits resulting from Lifetime Allowance Tax which may be due when pension benefits are taken.

### The Real Increase In The Value Of The CETV

This reflects the increase in CETV effectively funded by the employer. It takes account of the increase in accrued pension due to inflation, contributions paid by the employee (including the value of any benefits transferred from another pension scheme or arrangement) and uses common market valuation factors for the start and end of the period.

.....  
**John R Quinn B.Sc., C.Eng., C.Env., F.I.C.E., F.C.I.W.M., M.C.I.P.S**  
**Chief Financial Officer**

Date 21/9/17 .....

## Certificate of the Chief Financial Officer

I certify that:

- (a) the Statement of Accounts for the year ended 31 March 2017 on pages 28 to 77 has been prepared in the form directed by the Department for Communities and under the accounting policies set out on pages 32 to 50.
- (b) in my opinion the Statement of Accounts gives a true and fair view of the financial position of the authority, at the reporting date, of its income and expenditure for the year ending 31 March 2017.

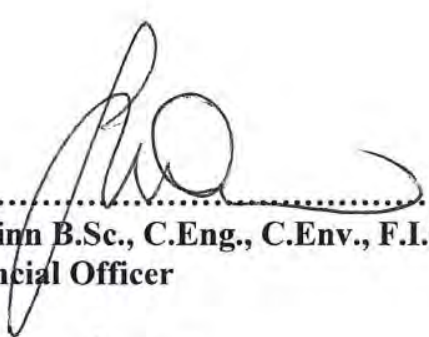
  
.....  
**John R Quinn B.Sc., C.Eng., C.Env., F.I.C.E., F.C.I.W.M., M.C.I.P.S**  
**Chief Financial Officer**

**Date** ..... 21/9/17 .....

## Joint Committee Approval of Statement of Accounts

These accounts were approved by resolution of the arc21 Audit Committee on 21 September 2017.

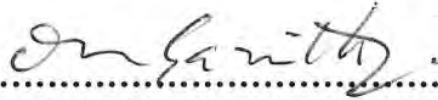

.....  
**Councillor Owen Gawith**  
**Chair of Audit Committee**

**Date** 21-09-2017 .....

## **Independent Auditor's Report To The Members Of arc21 Joint Committee**

I have audited the financial statements of arc21 Joint Committee for the year ended 31 March 2017 under the Local Government (Northern Ireland) Order 2005. The financial statements comprise the Movement in Reserves Statement, Comprehensive Income and Expenditure Statement, Balance Sheet, Cash Flow Statement and the related notes. The financial statements have been prepared under the accounting policies set out within them. I have also audited the information in the Remuneration Report that is described in that report as having been audited.

This report is made solely to the Members of arc21 Joint Committee in accordance with the Local Government (Northern Ireland) Order 2005 and for no other purpose, as specified in the Statement of Responsibilities.

### **Respective responsibilities of the Chief Financial Officer and the independent auditor**

As explained more fully in the Statement of the Joint Committee's and Chief Financial Officer's Responsibilities, the Chief Financial Officer is responsible for the preparation of the financial statements and for being satisfied that they give a true and fair view of the income and expenditure and cash flows for the financial year and the financial position as at the end of the financial year. My responsibility is to audit the financial statements in accordance with the Local Government (Northern Ireland) Order 2005 and the Local Government Code of Audit Practice. I conducted my audit in accordance with International Standards on Auditing (UK and Ireland). Those standards require me and my staff to comply with the Auditing Practices Board's Ethical Standards for Auditors.

### **Scope of the audit of the financial statements**

An audit involves obtaining evidence about the amounts and disclosures in the financial statements sufficient to give reasonable assurance that the financial statements are free from material misstatement, whether caused by fraud or error. This includes an assessment of: whether the accounting policies are appropriate to arc21 Joint Committee's circumstances and have been consistently applied and adequately disclosed; the reasonableness of significant accounting estimates made by arc21 Joint Committee; and the overall presentation of the financial statements. In addition I read all the financial and non-financial information in the Statement of Accounts to identify material inconsistencies with the audited financial statements and to identify any information that is apparently materially incorrect based on, or materially inconsistent with, the knowledge acquired by me in the course of performing the audit. If I become aware of any apparent material misstatements or inconsistencies I consider the implications for my report.

### **Opinion on financial statements**

In my opinion:

- the financial statements give a true and fair view, in accordance with relevant legal and statutory requirements and the Code of Practice on Local Authority Accounting in the United Kingdom 2016-17, of the financial position of arc21 Joint Committee as at 31 March 2017 and its income and expenditure for the year then ended; and
- the financial statements have been properly prepared in accordance with the Local Government (Accounts and Audit) Regulations (Northern Ireland) 2015 and the Department for Communities (formerly Department of the Environment) directions issued thereunder.

### Opinion on other matters

In my opinion:

- the part of the Remuneration Report to be audited has been properly prepared in accordance with the Department for Communities directions made under the Local Government (Accounts and Audit) Regulations (Northern Ireland) 2015; and
- the information given in the Narrative Report for the financial year ended 31 March 2017 is consistent with the financial statements.

### Matters on which I report by exception

I have nothing to report in respect of the following matters which I report to you if,

- in my opinion:
  - the Annual Governance Statement:
    - does not reflect compliance with the Code of Practice on Local Authority Accounting in the United Kingdom 2016-17;
    - does not comply with proper practices specified by the Department for Communities;
    - is misleading or inconsistent with other information I am aware of from my audit; or
  - adequate accounting records have not been kept; or
  - the Statement of Accounts and the part of the Remuneration Report to be audited are not in agreement with the accounting records; or
  - I have not received all of the information and explanations I require for my audit; or
- I issue a report in the public interest under Article 9 of the Local Government (Northern Ireland) Order 2005; or
- I designate under Article 12 of the Local Government (Northern Ireland) Order 2005 any recommendation made to the Joint Committee; or
- I exercise the other special powers of the auditor under Article 19 to 21 of the Local Government (Northern Ireland) Order 2005.

### Certificate

I certify that I have completed the audit of accounts of arc21 Joint Committee in accordance with the requirements of the Local Government (Northern Ireland) Order 2005 and the Local Government Code of Audit Practice.



**Louise Mason**  
**Local Government Auditor**  
**Northern Ireland Audit Office**  
**106 University Street**  
**Belfast**  
**BT7 1EU**

22 September 2017

## Movement in Reserves Statement

	General Reserves	Statutory Reserves	Other Fund Balances & Reserves	Capital Receipts Reserve	Total Usable Reserves	Total Unusable Reserves	Total Joint Committee Reserves
	£	£	£	£	£	£	£
<b>At 1 April 2015</b>	<b>495,552</b>	<b>0</b>	<b>0</b>	<b>0</b>	<b>495,552</b>	<b>(619,663)</b>	<b>(124,111)</b>
<b>Movements on reserves during the year:</b>							
Surplus/(Deficit) on the Provision of Services	363,863	0	0	0	363,863	0	363,863
Other Comprehensive Income and Expenditure	0	0	0	0	0	129,000	129,000
<b>Total Comprehensive Income and Expenditure</b>	<b>363,863</b>	<b>0</b>	<b>0</b>	<b>0</b>	<b>363,863</b>	<b>129,000</b>	<b>492,863</b>
Adjustments between accounting basis & funding basis under regulations	62,931	0	0	0	62,931	(62,931)	0
<b>Net Increase/(Decrease) before Transfers to Earmarked Reserves</b>	<b>426,794</b>	<b>0</b>	<b>0</b>	<b>0</b>	<b>426,794</b>	<b>66,069</b>	<b>492,863</b>
Transfers (to)/from Earmarked Reserves	0	0	0	0	0	0	0
<b>Increase/(Decrease) in Year</b>	<b>426,794</b>	<b>0</b>	<b>0</b>	<b>0</b>	<b>426,794</b>	<b>66,069</b>	<b>492,863</b>
<b>At 31 March 2016</b>	<b>922,346</b>	<b>0</b>	<b>0</b>	<b>0</b>	<b>922,346</b>	<b>(553,594)</b>	<b>368,752</b>
<b>Movements on reserves during the year:</b>							
Surplus/(Deficit) on the Provision of Services	216,908	0	0	0	216,908	0	216,908
Other Comprehensive Income and Expenditure	0	0	0	0	0	(3,000)	(3,000)
<b>Total Comprehensive Income and Expenditure</b>	<b>216,908</b>	<b>0</b>	<b>0</b>	<b>0</b>	<b>216,908</b>	<b>(3,000)</b>	<b>213,908</b>
Adjustments between accounting basis & funding basis under regulations	39,702	0	0	0	39,702	(39,702)	0
<b>Net Increase/(Decrease) before Transfers to Earmarked Reserves</b>	<b>256,610</b>	<b>0</b>	<b>0</b>	<b>0</b>	<b>256,610</b>	<b>(42,702)</b>	<b>213,908</b>
Transfers (to)/from Earmarked Reserves	0	0	0	0	0	0	0
<b>Increase/(Decrease) in Year</b>	<b>256,610</b>	<b>0</b>	<b>0</b>	<b>0</b>	<b>256,610</b>	<b>(42,702)</b>	<b>213,908</b>
<b>At 31 March 2017</b>	<b>1,178,957</b>	<b>0</b>	<b>0</b>	<b>0</b>	<b>1,178,957</b>	<b>(596,296)</b>	<b>582,661</b>

## Comprehensive Income and Expenditure Statement for the year ended 31 March 2017

This statement shows the income earned and expenditure incurred during the year by the Joint Committee in accordance with generally accepted accounting practices.

	<i>Notes</i>	<b>2016/17</b>	<b>2015/16</b>
		<b>£</b>	<b>£</b>
<b>INCOME:</b>			
Participant Councils	<b>29</b>	1,400,000	1,400,000
Government Grant	<b>9</b>	0	0
Financing and Investment Income	<b>8b</b>	10,885	9,280
Surplus on Non-Current Assets	<b>7c</b>	0	0
Other Income		0	0
Contract Income :			
Landfill Service		17,740,115	19,007,733
Materials Recovery Facility - MRF		1,609,640	1,653,997
MRF Revenue Share		95,668	840,215
Organic Waste Treatment		5,821,134	5,153,949
Bring Bank Collection Service		430,264	372,514
Supply of Bins and Bring Banks		1,253,596	918,350
Other Contract Income		<u>1,271,580</u>	<u>1,070,196</u>
	<b>7a</b>	<u>28,221,997</u>	<u>29,016,954</u>
<b>TOTAL INCOME</b>		<b><u>29,632,881</u></b>	<b><u>30,426,234</u></b>
<b>EXPENDITURE:</b>			
Employee Costs	<b>6a</b>	598,773	563,646
Financing and Investment Expenditure	<b>8a/8c</b>	17,000	19,000
Deficit on Non-Current Assets		0	0
Other Costs and Administrative Costs		578,203	462,771
Contract Expenditure :			
Landfill Service		17,740,115	19,007,733
Materials Recovery Facility- MRF		1,609,640	1,653,997
MRF Revenue Share		95,668	840,215
Organic Waste Treatment		5,821,134	5,153,949
Bring Bank Collection Service		430,264	372,514
Supply of Bins and Bring Banks		1,253,596	918,350
Other Contract Costs		<u>1,271,580</u>	<u>1,070,196</u>
	<b>7b</b>	<u>28,221,997</u>	<u>29,016,954</u>
<b>TOTAL EXPENDITURE</b>		<b><u>29,415,973</u></b>	<b><u>30,062,371</u></b>
<b>SURPLUS / (DEFICIT) ON THE PROVISION OF SERVICES</b>		<b>216,908</b>	<b>363,863</b>
Re-measurement of the Net Defined Benefit Liability (Asset)	<b>20</b>	<u>(3,000)</u>	<u>129,000</u>
<b>Other Comprehensive Income and Expenditure</b>		<b>(3,000)</b>	<b>129,000</b>
<b>TOTAL COMPREHENSIVE INCOME AND EXPENDITURE</b>		<b><u>213,908</u></b>	<b><u>492,863</u></b>

## Balance Sheet as at 31 March 2017

The Balance Sheet shows the value as at the Balance Sheet date of the Joint Committee's assets and liabilities. The net assets of the Joint Committee (assets less liabilities) are matched by the reserves held by the Joint Committee. Reserves are reported in two categories. The first category of reserves are usable reserves, i.e. those reserves that the Joint Committee may use to provide services, subject to the need to maintain a prudent level of reserves and any statutory limitations on their use (for example the Capital Receipts Reserve that may only be used to fund capital expenditure or repay debt). The second category of reserves are those that the Joint Committee is not able to use to provide services. This category of reserves includes reserves that hold unrealised gains and losses (for example the Revaluation Reserve), where amounts would only become available to provide services if the assets are sold; and reserves that hold timing differences shown in the Movement in Reserves Statement line 'Adjustments between accounting basis and funding basis under regulations'.

	<i>Notes</i>	<b>2016/17</b>	<b>2015/16</b>
		<b>£</b>	<b>£</b>
Property, Plant, & Equipment	<b>10</b>	1,704	3,406
Land	<b>10</b>	0	0
Buildings	<b>10</b>	0	0
Infrastructure Assets	<b>10</b>	0	0
Assets Under Construction	<b>10</b>	0	0
Long Term Debtors	<b>14a</b>	0	0
<b>TOTAL LONG TERM ASSETS</b>		<b>1,704</b>	<b>3,406</b>
Inventories	<b>13</b>	0	0
Short Term Debtors	<b>14b</b>	660,820	930,228
Cash and Cash Equivalents	<b>15/24b</b>	4,133,410	3,364,188
Assets Held For Sale	<b>15/24b</b>	0	0
<b>CURRENT ASSETS</b>		<b>4,794,230</b>	<b>4,294,416</b>
Bank Overdraft		0	0
Short Term Borrowing	<b>17</b>	0	0
Short Term Creditors	<b>17</b>	3,615,273	3,372,070
Provisions		0	0
Liabilities In Disposal Groups		0	0
<b>CURRENT LIABILITIES</b>		<b>3,615,273</b>	<b>3,372,070</b>
Long Term Creditors		0	0
Provisions	<b>18</b>	0	0
Long Term Borrowing	<b>16</b>	0	0
Other Long Term Liabilities	<b>20</b>	598,000	557,000
Donated Assets Account	<b>21</b>	0	0
Capital Grant Receipts In Advance	<b>22</b>	0	0
<b>LONG TERM LIABILITIES</b>		<b>598,000</b>	<b>557,000</b>
<b>NET ASSETS</b>		<b>582,661</b>	<b>368,752</b>
<b>USABLE RESERVES:</b>			
Capital Receipts Reserve	<b>25</b>	0	0
General Reserves	<b>25</b>	1,178,957	922,346
<b>UNUSABLE RESERVES:</b>			
Capital Adjustment Account	<b>25</b>	1,704	3,406
Pensions Reserve	<b>25</b>	(598,000)	(557,000)
<b>NET WORTH</b>		<b>582,661</b>	<b>368,752</b>



## Cash Flow Statement as at 31 March 2017

The Cash Flow Statement shows the changes in cash and cash equivalents of the Joint Committee during the reporting period. The statement shows how the Joint Committee generates and uses cash and cash equivalents by classifying cash flows as operating, investing and financing activities. The amount of net cash flows arising from operating activities is a key indicator of the extent to which the operations of the Joint Committee are funded by way of grant income and Council contributions, or from the recipients of services provided by the Joint Committee. Investing activities represent the extent to which cash outflows have been made for resources which are intended to contribute to the Joint Committee's future service delivery. Cash flows arising from financing activities are useful in predicting claims on future cash flows by providers of capital (i.e. borrowing) to the Joint Committee. The Joint Committee reports cash flows from operating activities using the indirect method, whereby the net Surplus or Deficit on the Provision of Services is adjusted for the effects of transactions of a non-cash nature, any deferrals or accruals of past or future operating cash receipts or payments, and items of revenue or expense associated with investing or financing cash flows.

	<i>Notes</i>	<b>2016/17</b>	<b>2015/16</b>
		<b>£</b>	<b>£</b>
<b>Net Surplus / (Deficit) on the Provision of Services</b>		<b>216,908</b>	<b>363,863</b>
Adjustment to surplus or deficit on the provision of services for noncash movements	<b>24a</b>	552,313	1,154,113
Adjust for items included in the net surplus or deficit on the provision of services that are investing and financing activities		0	0
<b>Net Cashflows from Operating Activities</b>		<b>769,221</b>	<b>1,517,976</b>
Net Cashflows from Investing Activities	<b>24d</b>	0	0
Net Cashflows from Financing Activities		0	0
<b>Net Increase or Decrease in Cash &amp; Cash Equivalents</b>		<b>769,221</b>	<b>1,517,976</b>
<b>Cash &amp; Cash Equivalents at the beginning of the reporting period</b>		<b>3,364,188</b>	<b>1,846,212</b>
<b>Cash &amp; Cash Equivalents at the end of the reporting period</b>		<b>4,133,410</b>	<b>3,364,188</b>

## Notes to the Financial Statements

### 1. Accounting Policies

#### 1a) General Principles

The Statement of Accounts summarises the Joint Committee's transactions for the 2016/17 financial year and its position at the year-end, 31 March 2017. The Joint Committee is required to prepare an annual Statement of Accounts in a form directed by the Department for Communities in accordance with regulations 3 (7) and (8) in the Local Government (Accounts and Audit) Regulations (Northern Ireland) 2015 in accordance with proper accounting practices. These practices primarily comprise the Code of Practice on Local Authority Accounting in the United Kingdom 2016/17 and the Service Reporting Code of Practice (SeRCOP) 2016/17, supported by International Financial Reporting Standards (IFRS). The accounting convention adopted in the Statement of Accounts is principally historical cost, modified by the revaluation of certain categories of non-current assets and financial instruments. The Code of Practice on Local Authority Accounting in the United Kingdom 2016/17 also requires disclosure in respect of:

#### Summary of Significant Accounting Policies

##### i) Accruals of Income and Expenditure

- Revenue from the sale of goods is recognised when the Joint Committee transfers the significant risks and rewards of ownership to the purchaser and it is probable that economic benefits or service potential associated with the transaction will flow to the Joint Committee.
- Revenue from the provision of services is recognised when the Joint Committee can measure reliably the percentage of completion of the transaction and it is probable that economic benefits or service potential associated with the transaction will flow to the Joint Committee.
- Supplies are recorded as expenditure when they are consumed – where there is a gap between the date supplies are received and their consumption, they are carried as inventories on the Balance Sheet.
- Expenses in relation to services received (including services provided by employees) are recorded as expenditure when the services are received rather than when payments are made.
- Interest payable on borrowings and receivable on investments is accounted for on the basis of the effective interest rate for the relevant financial instrument rather than the cash flows fixed or determined by the contract.
- Where revenue and expenditure have been recognised but cash has not been received or paid, a debtor or creditor for the relevant amount is recorded in the Balance Sheet. Where it is doubtful that debts will be settled, the balance of debtors is written down and a charge made to revenue for the income that might not be collected.

**ii) Cash and Cash Equivalents**

Cash is represented by cash in hand and deposits with financial institutions repayable without penalty on notice of not more than 24 hours. Cash equivalents are investments that mature in no more than three months or less from the date of acquisition and that are readily convertible to known amounts of cash with insignificant risk of change in value. In the Cash Flow Statement, cash and cash equivalents are shown net of bank overdrafts that are repayable on demand and form an integral part of the Joint Committee's cash management.

**iii) Contingent Assets**

A contingent asset arises where an event has taken place that gives the Joint Committee a possible asset whose existence will only be confirmed by the occurrence or otherwise of uncertain future events not wholly within the control of the Joint Committee. Contingent assets are not recognised in the Balance Sheet but disclosed in a note to the accounts where it is probable that there will be an inflow of economic benefits or service potential.

**iv) Contingent Liabilities**

A contingent liability arises where an event has taken place that gives the Joint Committee a possible obligation whose existence will only be confirmed by the occurrence or otherwise of uncertain future events not wholly within the control of the Joint Committee. Contingent liabilities also arise in circumstances where a provision would otherwise be made but either it is not probable that an outflow of resources will be required or the amount of the obligation cannot be measured reliably. Contingent liabilities are not recognised in the Balance Sheet but disclosed in a note to the accounts.

**v) Acquisitions / Discontinued Operations**

There were no acquisitions / discontinued operations in the year.

**vi) Employee Benefits**

Short-term employee benefits are those due to be settled with 12 months of the year-end. They include such benefits as wages and salaries, paid annual leave and paid sick leave, bonuses and non-monetary benefits (e.g. cars) for current employees, and are recognised as an expense in the year in which employees render service to the Joint Committee. An accrual is made for the cost of holiday entitlements earned by employees but not taken before the year-end and which employees can carry forward into the next financial year.

## **Termination Benefits**

Termination benefits are amounts payable as a result of a decision by the Joint Committee to terminate an officer's employment before the normal retirement date or an officer's decision to accept voluntary redundancy and are charged on an accruals basis in the Comprehensive Income and Expenditure Statement at the earlier of: a) when the offer cannot be refused, or b) when the related restructuring costs are incurred.

Where termination benefits involve the enhancement of pensions, statutory provisions require the General Reserves balance to be charged with the amount payable by the Joint Committee to the pension fund or pensioner in the year, not the amount calculated according to the relevant accounting standards. In the Movement in Reserves Statement, appropriations are required to and from the Pensions Reserve to remove the notional debits and credits for pension enhancement termination benefits and replace them with debits for the cash paid to the pension fund and pensioners and any such amounts payable but unpaid at the year-end.

## **Post Employment Benefits**

Employees of the Joint Committee are members of the Northern Ireland Local Government Officers Superannuation Committee (NILGOSC) scheme. The scheme provides defined benefits to members (retirement lump sums and pensions), earned as employees who worked for the Joint Committee.

## **NILGOSC Pension Fund**

The Northern Ireland Local Government Officers Superannuation Committee (NILGOSC) pension scheme is accounted for as a defined benefits scheme.

The liabilities of the NILGOSC scheme attributable to the Joint Committee are included in the Balance Sheet on an actuarial basis using the projected unit method – i.e. an assessment of the future payments that will be made in relation to retirement benefits earned to date by employees, based on assumptions about mortality rates, employee turnover rates, etc, and projections of projected earnings for current employees.

Liabilities are discounted to their value at current prices, using a discount rate of 2.5% (2015/16 3.4%) as determined by reference to indicative market yields at the accounting date on high quality corporate bonds on the iBoxx Sterling Corporate AA Index.

The assets of the NILGOSC scheme attributable to the Joint Committee are included in the Balance Sheet at their fair value:

- quoted securities – current bid price
- unquoted securities – professional estimate
- property – market value
- unitised securities – current bid price

The change in the net pensions liability is analysed into seven components:

*Within the Expenditure Cost*

- **Current Service Cost** – the increase in the present value of the defined benefit obligation (liabilities) resulting from employee service in the current period.
- **Past Service Cost** – (where applicable) the change in the present value of the defined benefit obligation for employee service in prior periods, resulting from a plan amendment (the introduction or withdrawal of, or change to, a defined benefit plan) or a curtailment (a significant reduction in the number of employees covered by the plan).
- **Any Gains or Losses on Settlement** – (where applicable) arising where the Joint Committee enters into a transaction that eliminates all further legal or constructive obligations for part or all of the benefits provided under a defined benefit plan.

*Within Financing and Investment Income and Expenditure*

- **Net Interest on the Net Defined Benefit Liability (Asset)** – the change in the net defined benefit liability (asset) that arises from the passage of time.

*Within Other Comprehensive Income and Expenditure (Remeasurements)*

- **The Return on Plan Assets** – excluding amounts recognised in the Net Interest on the Net Defined Benefit Liability (Asset). This included interest, dividends and other income derived from the plan assets, together with realised and unrealised gains or losses on the plan assets, less any costs of managing plan assets, and any tax payable by the plan itself other than tax included in the actuarial assumptions used to measure the present value of the defined benefit obligation.
- **Actuarial Gains and Losses** – changes in the present value of the defined benefit obligation resulting from: a) experience adjustments (the effect of differences between the previous actuarial assumptions and what has actually occurred) and b) the effects of changes in actuarial assumptions.
- **Any change in the Effect of the Asset Ceiling** – (where applicable) excluding amounts included in the Net Interest on the Net Defined Benefit Liability (Asset).

*Within the Movement in Reserves Statement Appropriations*

- **Contributions by Scheme Participants** – the increase in scheme liabilities and assets due to payments into the scheme by employees (where increased contribution increases pension due to the employee in the future).
- **Contributions by the Employer** – the increase in scheme assets due to payments into the scheme by the employer.

In relation to retirement benefits, statutory provisions require the General Reserves balance to be charged with the amount payable by the Joint Committee to the pension fund or directly to pensioners in the year, not the amount calculated according to the relevant accounting standards. In the Movement in Reserves Statement, appropriations are made to and from the Pensions Reserve to remove the notional debits and credits for retirement benefits and replace them with debits for the cash paid to the pension

fund and pensioners and any such amounts payable but unpaid at the year-end. The negative balance that arises on the Pensions Reserve thereby measures the beneficial impact to the General Reserves of being required to account for retirement benefits on the basis of cash flows rather than as benefits are earned by employees.

### **Discretionary Benefits**

The Joint Committee also has restricted powers to make discretionary awards of retirement benefits in the event of early retirements. Any liabilities estimated to arise as a result of an award to any member of staff are accrued in the year of the decision to make the award and accounted for using the same policies that are applied to the NILGOSC pension fund.

### **vii) Events After the Balance Sheet Date**

Events after the balance sheet date are those events, both favourable and unfavourable, that occur between the end of the reporting period and the date when the Statement of Accounts is authorised for issue.

Two types of events can be identified:

- those that provide evidence of conditions that existed at the end of the reporting period – the Statement of Accounts is adjusted to reflect such events; and
- those that are indicative of conditions that arose after the reporting period – the Statement of Accounts is not adjusted to reflect such events, but where a category of events would have a material effect, disclosure is made in the notes of the nature of the events and their estimated financial effect.

The financial statements may subsequently be adjusted up to the date when they are authorised for issue. This date will be recorded on the financial statements and is usually the date the Local Government Auditor issues her certificate and opinion. Where material adjustments are made in this period they will be disclosed.

Events taking place after the date of authorisation for issue are not reflected in the Statement of Accounts.

### **viii) Exceptional Items**

When items of income and expense are material, their nature and amount is disclosed separately, either on the face of the Comprehensive Income and Expenditure Statement or in the notes to the accounts, depending on how significant the items are to an understanding of the Joint Committee's financial performance.

**ix) Prior Period Adjustments, Changes in Accounting Policies and Estimates and Errors**

Prior period adjustments may arise as a result of a change in accounting policies or to correct a material error. Changes in accounting estimates are accounted for prospectively, i.e., in the current and future years affected by the change and do not give rise to a prior period adjustment.

Changes in accounting policies are only made when required by proper accounting practices or the change provides more reliable or relevant information about the effect of transactions, other events and conditions on the Joint Committee's financial position or financial performance. Where a change is made, it is applied retrospectively by adjusting opening balances and comparative amounts for the prior period as if the new policy had always been applied.

Material errors discovered in prior period figures are corrected retrospectively by amending opening balances and comparative amounts for the prior period.

**x) Financial Instruments**

Most financial instruments held by Joint Committees would fall to be classified into just one class of financial liability and two classes of financial assets:

**Financial Liabilities:**

Amortised Cost

**Financial Assets:**

Loans and Receivables

Available for Sale

Financial liabilities are recognised on the Balance Sheet when the Joint Committee becomes a party to the contractual provisions of a financial instrument and are initially measured at fair value and are carried at their amortised cost. Annual charges to the Financing and Investment Expenditure line in the Comprehensive Income and Expenditure Statement for interest payable are based on the carrying amount of the liability, multiplied by the effective rate of interest for the instrument. The effective interest rate is the rate that exactly discounts estimated future cash payments over the life of the instrument to the amount at which it was originally recognised.

For most of the borrowings that the Joint Committee has, this means that the amount presented in the Balance Sheet is the outstanding principal repayable (plus accrued interest); and interest charged to the Comprehensive Income and Expenditure Statement is the amount payable for the year according to the loan agreement.

Gains and losses on the repurchase or early settlement of borrowing are credited and debited to the Financing and Investment Income or Expenditure line in the Comprehensive Income and Expenditure Statement in the year of repurchase/settlement. However, where repurchase has taken place as part of a restructuring of the loan portfolio that involves the modification or exchange of existing instruments, the premium or discount is respectively deducted from or added to the

amortised cost of the new or modified loan and the write-down to the Comprehensive Income and Expenditure Statement is spread over the life of the loan by an adjustment to the effective interest rate.

Where premiums and discounts have been charged to the Comprehensive Income and Expenditure Statement, regulations allow the impact on the General Reserves Balance to be spread over future years. The Joint Committee has a policy of spreading the gain or loss over the term that was remaining on the loan against which the premium was payable or discount receivable when it was repaid. The reconciliation of amounts charged to the Comprehensive Income and Expenditure Statement to the net charge required against the General Reserves Balance is managed by a transfer to or from the Financial Instruments Adjustment Account in the Movement in Reserves Statement.

### Financial Assets

Financial assets are classified into two types:

- loans and receivables – assets that have fixed or determinable payments but are not quoted in an active market; and
- available-for-sale assets – that have a quoted market price and/or do not have fixed or determinable payments.

### Loans and Receivables

Loans and receivables are recognised on the Balance Sheet when the Joint Committee becomes a party to the contractual provisions of a financial instrument and are initially measured at fair value. They are then measured at their amortised cost. Annual credits to the Financing and Investment Income line in the Comprehensive Income and Expenditure Statement for interest receivable are based on the carrying amount of the asset multiplied by the effective rate of interest for the instrument. The Joint Committee has not made any relevant transactions to date but if it did so the policy would incorporate the amounts involved being presented in the Balance Sheet as the outstanding principal receivable (plus accrued interest) and interest credited to the Comprehensive Income and Expenditure Statement as the amount receivable for the year in the loan agreement.

### Available-for-Sale Assets

Available-for-sale assets are recognised on the Balance Sheet when the Joint Committee becomes a party to the contractual provisions of a financial instrument and are initially measured and carried at fair value. Where the asset has fixed or determinable payments, annual credits to the Financing and Investment Income line in the Comprehensive Income and Expenditure Statement for interest receivable are based on the amortised cost of the asset multiplied by the effective rate of interest for the instrument. Where there are no fixed or determinable payments, income (e.g., dividends) is credited to the Comprehensive Income and Expenditure Statement when it becomes receivable by the Joint Committee.

Assets are maintained in the Balance Sheet at fair value. Values are based on the



following principles:

- instruments with quoted market prices – the market price;
- other instruments with fixed and determinable payments – discounted cash flow analysis; and
- equity shares with no quoted market prices – independent appraisal of company valuations.

The inputs to the measurement techniques are categorised in accordance with the following principles:

- Level 1 inputs – quoted prices (unadjusted) in active markets for identical assets that the authority can access at the measurement date.
- Level 2 inputs – inputs other than quoted prices included within Level 1 that are observable for the asset, either directly or indirectly.
- Level 3 inputs – unobservable inputs for the asset.

Changes in fair value are balanced by an entry in the Available-for-Sale Reserve and the gain/loss is recognised in the Surplus or Deficit on Revaluation of Available-for-Sale Financial Assets. The exception is where impairment losses have been incurred – these are debited to the Financing and Investment Expenditure line in the Comprehensive Income and Expenditure Statement, along with any net gain or loss for the asset accumulated in the Available-for-Sale Reserve.

Where assets are identified as impaired because of a likelihood arising from a past event that payments due under the contract will not be made (fixed or determinable payments) or fair value falls below cost, the asset is written down and a charge made to the Financing and Investment Expenditure line in the Comprehensive Income and Expenditure Statement. If the asset has fixed or determinable payments, the impairment loss is measured as the difference between the carrying amount and the present value of the revised future cash flows discounted at the asset's original effective interest rate. Otherwise, the impairment loss is measured as any shortfall of fair value against the acquisition cost of the instrument (net of any principal repayment and amortisation).

Any gains and losses that arise on the derecognition of the asset are credited or debited to the Financing and Investment Income or Expenditure line in the Comprehensive Income and Expenditure Statement, along with any accumulated gains or losses previously recognised in the Available-for-Sale Reserve.

Where fair value cannot be measured reliably, the instrument is carried at cost (less any impairment losses).

#### **xi) Foreign Currency Translation**

Where the Joint Committee has entered into a transaction denominated in a foreign currency, the transaction is converted into sterling at the exchange rate applicable on the date the transaction was effective. Where amounts in foreign currency are outstanding at the year-end, they are reconverted at the spot exchange rate at 31 March. Resulting gains or losses are recognised in the Comprehensive Income and Expenditure Statement.

## **xii) Government Grants and Contributions**

Whether paid on account, by instalments or in arrears, government grants and Council contributions and donations are recognised as due to the Joint Committee when there is reasonable assurance that:

- the Joint Committee will comply with the conditions attached to the payments; and
- the grants or contributions will be received.

Amounts recognised as due are not credited to the Comprehensive Income and Expenditure Statement until conditions attaching to the grant or contribution have been satisfied. Conditions are stipulations that specify that the future economic benefits or service potential embodied in the asset acquired using the grant or contribution are required to be consumed by the recipient as specified or future economic benefits or service potential must be returned to the transferor.

Monies advanced as grants and contributions for which conditions have not been satisfied are carried in the Balance Sheet as creditors. When conditions are satisfied, the grant or contribution is credited to Government Grants in the Comprehensive Income and Expenditure Statement.

Where capital grants are credited to the Comprehensive Income and Expenditure Statement, they are reversed out of the General Reserves Balance in the Movement in Reserves Statement. Where the grant has yet to be used to finance capital expenditure, it is posted to the Capital Grants Unapplied Reserve. Where it has been applied, it is posted to the Capital Adjustment Account. Amounts in the Capital Grants Unapplied Reserve are transferred to the Capital Adjustment Account once they have been applied to fund capital expenditure.

## **xiii) Intangible Assets**

Expenditure on non-monetary assets that do not have physical substance but are controlled by the Joint Committee as a result of past events (e.g. software licences) is capitalised when it is expected that future economic benefits or service potential will flow from the intangible asset to the Joint Committee.

Internally generated assets are capitalised where it is demonstrable that the project is technically feasible and is intended to be completed (with adequate resources being available) and the Joint Committee will be able to generate future economic benefits or deliver service potential by being able to sell or use the asset. Expenditure is capitalised where it can be measured reliably as attributable to the asset and restricted to that incurred during the development phase (research expenditure is not capitalised).

Expenditure on the development of websites is not capitalised if the website is solely or primarily intended to promote or advertise the Joint Committee's goods or services.

Intangible assets are measured initially at cost. Amounts are only revalued where the fair value of the assets held by the Joint Committee can be determined by reference to an active market. In practice, no intangible asset held by the Joint Committee meets this criterion, and they are therefore carried at amortised cost. The depreciable amount of an intangible asset is amortised over its useful life to the Comprehensive Income and

Expenditure Statement. An asset is tested for impairment whenever there is an indication that the asset might be impaired – any losses recognised are posted to the Comprehensive Income and Expenditure Statement. Any gain or loss arising on the disposal or abandonment of an intangible asset is posted to the Other Operating Expenditure line in the Comprehensive Income and Expenditure Statement.

Where expenditure on intangible assets qualifies as capital expenditure for statutory purposes, amortisation, impairment losses and disposal gains and losses are not permitted to have an impact on the General Reserves Balance. The gains and losses are therefore reversed out of the General Reserves Balance in the Movement in Reserves Statement and posted to the Capital Adjustment Account and (for any sale proceeds greater than £5k) the Capital Receipts Reserve.

#### **xiv) Inventories & Long Term Contracts**

Inventories are included in the Balance Sheet at the lower of cost and net realisable value. The cost of inventories is assigned using the weighted average costing formula.

Long Term contracts are accounted for on the basis of charging the surplus or deficit on the provision of services with the value of works and services received under the contract during the financial year.

#### **xv) Investment Property**

Investment properties are those that are used solely to earn rentals and/or for capital appreciation. The definition is not met if the property is used in any way to facilitate the delivery of services or production of goods or is held for sale.

Investment properties are measured initially at cost and subsequently at fair value, based on the amount at which the asset could be exchanged between knowledgeable parties at arm's length. Investment properties are not depreciated but are revalued annually according to market conditions at the year-end. Gains and losses on revaluation are posted to the Financing and Investment Income or Expenditure line in the Comprehensive Income and Expenditure Statement. The same treatment is applied to gains and losses on disposal.

Rentals received in relation to investment properties are credited to the Financing and Investment Income line in the Comprehensive Income and Expenditure Statement and result in a gain for the General Reserves Balance. However, revaluation and disposal gains and losses are not permitted by statutory arrangements to have an impact on the General Reserves Balance. The gains and losses are therefore reversed out of the General Reserves Balance in the Movement in Reserves Statement and posted to the Capital Adjustment Account and the Capital Receipts Reserve.

#### **xvi) Landfill Allowance Schemes**

The Landfill Allowances Scheme operates under the Landfill Allowances Scheme (Northern Ireland) Regulations 2005. Local Authorities are allocated annual target figures for the maximum amount of biodegradable municipal waste that can be sent to landfill but there are no tradable allowances. It is not a 'cap and trade' scheme since landfill allowances are not tradable. For this reason, landfill allowances are not

recognised as assets on the Balance Sheet.

#### **xvii) Leases**

Leases are classified as finance leases where the terms of the lease transfer substantially all the risks and rewards incidental to ownership of the property from the lessor to the lessee. All other leases are classified as operating leases.

Where a lease covers both land and buildings, the land and buildings elements are considered separately for classification. Arrangements that do not have the legal status of a lease but convey a right to use an asset in return for payment are accounted for under this policy where fulfilment of the arrangement is dependent on the use of specific assets.

#### The Joint Committee as Lessee

##### *Finance Lease:*

Property, plant and equipment held under finance leases is recognised on the Balance Sheet at the commencement of the lease at its fair value measured at the lease's inception (or the present value of the minimum lease payments, if lower). The asset recognised is matched by a liability for the obligation to pay the lessor. Initial direct costs of the Joint Committee are added to the carrying amount of the asset. Premiums paid on entry into a lease are applied to writing down the lease liability. Contingent rents are charged as expenses in the periods in which they are incurred.

Lease payments are apportioned between:

- a charge for the acquisition of the interest in the property – applied to write down the lease liability, and
- a finance charge (debited to the Financing and Investment Expenditure line in the Comprehensive Income and Expenditure Statement).

Property, Plant and Equipment recognised under finance leases are accounted for using the policies applied generally to such assets, subject to depreciation being charged over the lease term if this is shorter than the asset's estimated useful life.

The Joint Committee is not required to raise finance to cover depreciation or revaluation and impairment losses arising on leased assets. Instead, a prudent annual provision is made from revenue towards the deemed capital investment in accordance with statutory requirements. Depreciation and impairment losses are therefore replaced by a revenue provision in the Comprehensive Income and Expenditure Statement, by way of an adjusting transaction with the Capital Adjustment Account in the Movement in Reserves Statement for the difference between the two.

##### *Operating Leases:*

Rentals paid under operating leases are charged to the Comprehensive Income and Expenditure Statement as an expense of the services benefiting from the use of the

leased property, plant or equipment. Charges are made on a straight-line basis over the life of the lease, even if this does not match the pattern of payments (e.g., there is a rent-free period at the commencement of the lease).

### The Joint Committee as Lessor

#### *Finance Leases*

Where the Joint Committee grants a finance lease over a property or an item of plant or equipment, the relevant asset is written out of the Balance Sheet as a disposal. At the commencement of the lease, the carrying amount of the asset in the Balance Sheet (whether Property, Plant and Equipment or Assets Held for Sale) is written off to the Other Operating Expenditure line in the Comprehensive Income and Expenditure Statement as part of the gain or loss on disposal. A gain, representing the Joint Committee's net investment in the lease, is credited to the same line in the Comprehensive Income and Expenditure Statement also as part of the gain or loss on disposal (i.e. netted off against the carrying value of the asset at the time of disposal), matched by a lease asset (long term debtor) in the Balance Sheet.

Lease rentals receivable are apportioned between:

- a charge for the acquisition of the interest in the property – applied to write down the lease asset (long term debtor) together with any premiums received; and
- finance income (credited to the Financing and Investment Income line in the Comprehensive Income and Expenditure Statement).

The gain credited to the Comprehensive Income and Expenditure Statement on disposal is not permitted by statute to increase the General Reserves Balance and will be required to be treated as a capital receipt. Where a premium has been received, this is posted out of the General Reserves Balance to the Capital Receipts Reserve in the Movement in Reserves Statement. Where the amount due in relation to the lease asset is to be settled by the payment of rentals in future financial years, this is posted out of the General Reserves Balance to the Deferred Capital Receipts Reserve in the Movement in Reserves Statement. When the future rentals are paid, the element for the charge for the acquisition of the interest in the property is used to write down the lease asset (debtor). At this point, the deferred capital receipts are transferred to the Capital Receipts Reserve.

#### *Operating Leases*

Where the Joint Committee grants an operating lease over a property or an item of plant or equipment, the asset is retained in the Balance Sheet. Rental income is credited to the Other Operating Expenditure line in the Comprehensive Income and Expenditure Statement. Credits are made on a straight-line basis over the life of the lease, even if this does not match the pattern of payments (e.g., there is a premium paid at the commencement of the lease). Initial direct costs incurred in negotiating and arranging the lease are added to the carrying amount of the relevant asset and charged as an expense over the lease term on the same basis as rental income.

#### **xviii) Disposals and Non-Current Assets Held for Sale**

When it becomes probable that the carrying amount of an asset will be recovered principally through a sale transaction rather than through its continuing use, it is reclassified as an Asset Held for Sale. The asset is revalued immediately before reclassification and then carried at the lower of this amount and fair value less costs to sell. Where there is a subsequent decrease to fair value less costs to sell, the loss is posted to the Other Operating Expenditure line in the Comprehensive Income and Expenditure Statement. Gains in fair value are recognised only up to the amount of any previously recognised losses. Depreciation is not charged on Assets Held for Sale.

If assets no longer meet the criteria to be classified as Held for Sale, they are reclassified back to non-current assets and valued at the lower of its carrying amount before they were classified as Held for Sale: adjusted for depreciation, amortisation or revaluations that would have been recognised had they not been classified as Held for Sale, and their recoverable amount at the date of the decision not to sell.

Assets that are to be decommissioned i.e. abandoned or scrapped are not reclassified as Assets Held for Sale.

When an asset is disposed of, or decommissioned, the carrying amount of the asset in the Balance Sheet (whether Property, Plant and Equipment or Assets Held for Sale) is written off to the Other Operating Expenditure line in the Comprehensive Income and Expenditure Statement as part of the gain or loss on disposal. Receipts from disposals (if any) are credited to the same line in the Comprehensive Income and Expenditure Statement also as part of the gain or loss on disposal (i.e. netted off against the carrying value of the asset at the time of disposal). Any revaluation gains accumulated for the asset in the Revaluation Reserve are transferred to the Capital Adjustment Account.

Amounts received for a disposal are categorised as capital receipts and credited to the Capital Receipts Reserve. Receipts are appropriated to the Reserve from the General Reserves Balance in the Movement in Reserves Statement.

The written-off value of disposals is not a charge against General Reserves, as the cost of fixed assets is fully provided for under separate arrangements for capital financing. Amounts are appropriated to the Capital Adjustment Account from the General Reserves Balance in the Movement in Reserves Statement.

#### **xix) Overheads and Support Services**

The costs of overheads and support services are charged to those that benefit from the supply or service in accordance with the costing principles of the CIPFA Service Reporting Code of Practice 2016/17 (SeRCOP). The total absorption costing principle is used – the full cost of overheads and support services are shared between users in proportion to the benefits received.

## **xx) Property, Plant and Equipment**

Assets that have physical substance and are held for use in the production or supply of goods or services, for rental to others or for administrative purposes and that are expected to be used during more than one financial year are classified as Property, Plant and Equipment.

### Recognition

Expenditure on the acquisition, creation or enhancement of Property, Plant and Equipment is capitalised on an accruals basis, provided that it is probable that the future economic benefits or service potential associated with the item will flow to the Joint Committee and the cost of the item can be measured reliably. Expenditure that maintains but does not add to an asset's potential to deliver future economic benefits or service potential (i.e., repairs and maintenance) is charged as an expense when it is incurred.

### Measurement

Assets are initially measured at cost, comprising:

- the purchase price;
- any costs attributable to bringing the asset to the location and condition necessary for it to be capable of operating in the manner intended by management; and
- the initial estimate of the costs of dismantling and removing the item and restoring the site on which it is located

The Joint Committee does not capitalise borrowing costs incurred whilst assets are under construction.

The cost of assets acquired other than by purchase is deemed to be its fair value, unless the acquisition will not increase the cash flows of the Joint Committee. In the latter case, where the asset is acquired via an exchange, the cost of the acquisition is the carrying amount of the asset given up by the Joint Committee.

Donated assets are measured initially at fair value. The difference between fair value and any consideration paid is credited to the Comprehensive Income and Expenditure Statement, unless the donation has been made conditionally. Until conditions are satisfied, the gain is held in the Donated Assets Account. Where gains are credited to the Comprehensive Income and Expenditure Statement, they are reversed out of the General Reserves Balance to the Capital Adjustment Account in the Movement in Reserves Statement.

Assets are then carried in the Balance Sheet using the following measurement bases:

- infrastructure, community assets and assets under construction – depreciated historical cost; and
- all other assets – fair value, determined as the amount that would be paid for the asset in its existing use (existing use value – EUV)

Where there is no market-based evidence of fair value because of the specialist nature



of an asset, depreciated replacement cost is used as an estimate of fair value.

Assets included in the Balance Sheet at fair value are revalued sufficiently regularly to ensure that their carrying amount is not materially different from their fair value at the year-end, but as a minimum every five years. Increases in valuations are matched by credits to the Revaluation Reserve to recognise unrealised gains. Exceptionally, gains might be credited to the Comprehensive Income and Expenditure Statement where they arise from the reversal of a loss previously charged to a service.

The Revaluation Reserve contains revaluation gains recognised since 1 April 2008 only, the date of its formal implementation. Gains arising before that date have been consolidated into the Capital Adjustment Account.

### Impairment

Assets are assessed at each year-end as to whether there is any indication that an asset may be impaired. Where indications exist and any possible differences are estimated to be material, the recoverable amount of the asset is estimated and, where this is less than the carrying amount of the asset, an impairment loss is recognised for the shortfall.

Where impairment losses are identified, they are accounted for as follows:

- where there is a balance of revaluation gains for the asset in the Revaluation Reserve, the carrying amount of the asset is written down against that balance (up to the amount of the accumulated gains), with any excess charged to the Comprehensive Income and Expenditure Statement; and
- where there is no balance in the Revaluation Reserve, the carrying amount of the asset is written down with a charge to the Comprehensive Income and Expenditure Statement.

Where an impairment loss is reversed subsequently, the reversal is credited to the Comprehensive Income and Expenditure Statement, up to the amount of the original loss, adjusted for depreciation that would have been charged if the loss had not been recognised.

The same accounting treatment is applied to revaluation losses as a result of a general fall in asset prices across the board as opposed to a consumption of economic benefit specific to an asset as is in the case of impairment losses.

### Depreciation

Depreciation is provided for on all Property, Plant and Equipment assets by the systematic allocation of their depreciable amounts over their useful lives. An exception is made for assets without a determinable finite useful life (i.e. freehold land and certain Community Assets) and assets that are not yet available for use (i.e. assets under construction).

Depreciation is charged on a straight-line basis on each main class of tangible asset as follows:



- buildings, installations, and fittings are depreciated on their historic value over the estimated remaining life of the asset as advised by the valuer. Depending on the type of building, installation or fitting the maximum useful life will be in the range of 15 to 50 years.
- plant, vehicles and equipment (excluding IT equipment) are depreciated on historic cost using a standard life in the range of 5 to 10 years. IT equipment is depreciated using a standard life in the range of 3 to 5 years.
- a full year's depreciation is charged in the year of acquisition and none in the year of disposal.

### Componentisation

Where an item of Property, Plant and Equipment asset has major components whose cost is significant in relation to the total cost of the item, the components are depreciated separately.

### Revaluations

Revaluation gains are also depreciated, with an amount equal to the difference between current value depreciation charged on assets and the depreciation that would have been chargeable based on their historical cost being transferred each year from the Revaluation Reserve to the Capital Adjustment Account.

### **xxi) Heritage Assets**

Heritage Assets are assets with historical, artistic, scientific, technological, geophysical or environmental qualities that are held and maintained principally for their contribution to knowledge and culture.

Heritage Assets are those assets that are intended to be preserved in trust for future generations because of their cultural, environmental or historic associations. They would be held by this Joint Committee in pursuit of our overall objectives in relation to the maintenance of heritage.

At the end of this reporting period the Joint Committee does not carry any Heritage Assets.

### **xxii) Provisions**

Provisions are made where an event has taken place that gives the Joint Committee a legal or constructive obligation that probably requires settlement by a transfer of economic benefits or service potential, and a reliable estimate can be made of the amount of the obligation. For instance, the Joint Committee may be involved in a court case that could eventually result in the making of a settlement or the payment of compensation.

Provisions are charged as an expense in the Comprehensive Income and Expenditure Statement in the year that the Joint Committee becomes aware of the obligation, and measured at the best estimate at the balance sheet date of the expenditure required to settle the obligation, taking into account relevant risks and uncertainties.

When payments are eventually made, they are charged to the provision carried in the Balance Sheet. Estimated settlements are reviewed at the end of each financial year – where it becomes less than probable that a transfer of economic benefits will now be required (or a lower settlement than anticipated is made), the provision is reversed and credited back to the relevant service.

Where some or all of the payment required to settle a provision is expected to be recovered from another party (e.g. from an insurance claim), this is only recognised as income for the relevant service if it is virtually certain that reimbursement will be received if the Joint Committee settles the obligation.

### **xxiii) Reserves**

The Joint Committee sets aside specific amounts as reserves for future policy purposes or to cover contingencies. Reserves are created by appropriating amounts out of the General Reserves Balance in the Movement in Reserves Statement. When expenditure to be financed from a reserve is incurred, it is charged against the Surplus or Deficit on the Provision of Services in the Comprehensive Income and Expenditure Statement. The reserve is then appropriated back into the General Reserves Balance in the Movement in Reserves Statement so that there is no net charge against General Reserves for the expenditure.

Certain reserves are kept to manage the accounting processes for non-current assets, financial instruments and retirement benefits and do not represent usable resources for the Joint Committee – these reserves are explained in the relevant note to the accounts.

### **xxiv) Charges to Revenue for Non-Current Assets**

Charges to revenue for non-current assets e.g. services, support services and trading accounts are debited with the following amounts to record the cost of holding fixed assets during the year:

- depreciation attributable to the assets used by the Joint Committee;
- revaluation and impairment losses on assets used by the Joint Committee where there are no accumulated gains in the Revaluation Reserve against which the losses can be written off; and
- amortisation of intangible fixed assets.

Depreciation, impairment losses and amortisations are replaced by minimum revenue provision in the General Reserves Balance, by way of an adjusting transaction with the Capital Adjustment Account in the Movement in Reserves Statement for the difference between the two.

### **xxv) Value Added Tax**

All expenditure and income, irrespective of whether it is revenue or capital in nature, is shown net of Value Added Tax, unless it is irrecoverable.

**xxvi) Insurance Policies**

The authority has a range of Insurance Policies in place to meet its operational requirements and costs incurred are charged to the Comprehensive Income and Expenditure Statement.

The major policies in place are:

- Employers Liability Insurance
- Professional Indemnity Insurance
- Public Liability Insurance
- Business Interruption Insurance
- Motor Vehicle Insurance
- Office Contents Insurance
- Personal Accident and Travel Insurance
- Commercial Legal Protection Insurance
- Crime Insurance
- Computer Insurance

The level and type of insurance in place to meet the operational needs of the authority is kept under review.

**1b) Accounting Standards That Have Been Issued but Have Not Yet Been Adopted**

At present there are no un-issued Accounting Standards directly applicable to arc21.

**1c) Critical Judgements in Applying Accounting Policies**

In applying accounting policies the Joint Committee may have to make certain judgements about complex transactions or those involving uncertainty about future events. However, there are no critical judgements required to be made in these Statement of Accounts.

**1d) Assumptions Made About the Future and Other Major Sources of Estimation Uncertainty**

The Statement of Accounts contains estimated figures that are based on assumptions made by the Joint Committee about the future or that are otherwise uncertain. Estimates are made taking into account historical experience, current trends and other relevant factors. However, because balances cannot be determined with certainty, actual results could be materially different from the assumptions and estimates.

There are no items in the Joint Committee's Balance Sheet at 31 March 2017 for which there is a significant risk of material adjustment in the forthcoming financial year, but the following notes regarding the pension liability and arrears are presented for the reader's information:

*i) Pensions Liability*

An estimation of the net liability to pay pensions depends on a number of complex judgements relating to the discount rate used, the rate at which salaries are projected to increase, changes in retirement ages, mortality rates and expected returns on pension fund assets. A firm of consultant actuaries is engaged, in conjunction with NILGOSC, to provide the Joint Committee with expert advice about the assumptions to be applied.

The effects on the net pension liability of changes in individual assumptions can be measured. However, the assumptions interact in complex ways and the figures, calculated by the consulting actuaries, are reflected in these Financial Statements.

*ii) Provision For Bad Debts*

At 31 March 2017, the Joint Committee made no provision for bad and doubtful debts. A review of the customer profile and the significant balances suggests that there is no material risk of non-collection of debtor balances.

## 2. Segmental Reporting Analysis

In accordance with the Code of Practice on Local Authority Accounting, the Comprehensive Income and Expenditure Statement should be supported by information on individual reportable segments presented within the notes. Reportable segments are based on the Joint Committee's internal management reporting, for example departments, directorates or portfolios.

For each reportable segment, an analysis of the income and expenditure for that segment (ie a subjective analysis) is presented, to include those items of income and expenditure that are reported as part of internal management reporting. This analysis may include items that do not form part of the Comprehensive Income and Expenditure Statement (for example, that statutory provision for the repayment of debt) and exclude items that do form part of the Comprehensive Income and Expenditure Statement (for example, depreciation).

Since the Joint Committee operates as one unit in a single geographical area it is not deemed necessary or appropriate to produce segmental reporting. For completeness, year-on-year comparisons are shown below:

<b>Income/Expenditure</b>	<b>2016/17</b>	<b>2015/16</b>
	<b>£</b>	<b>£</b>
Income from participating Councils	29,060,311	29,119,504
Government grants and contributions	0	0
Fees, charges and other service income	561,685	1,297,450
Interest and investment income	10,885	9,280
Surplus or deficit on associates and joint ventures	0	0
<b>Total Income</b>	<b>29,632,881</b>	<b>30,426,234</b>
Employee expenses	598,773	563,646
Other service expenses	28,510,033	29,351,842
Residual Waste Treatment Project Costs	288,465	121,952
Depreciation, amortisation and impairment	1,702	5,931
Interest payments	17,000	19,000
<b>Total Expenditure</b>	<b>29,415,973</b>	<b>30,062,371</b>
Other items	0	0
<b>CONTINUING OPERATIONS</b>	<b>216,908</b>	<b>363,863</b>

### 3. Adjustments between accounting basis and funding basis under regulations

		2016/17	2016/17	2015/16	2015/16
	<i>Notes</i>	£	£	£	£
<b>Amounts included in the Comprehensive Income and Expenditure Statement but required by statute to be excluded when determining the Movement on the General Reserves Balance for the year:</b>					
Impairments (losses & reversals) of non-current assets	<i>10a/10b</i>	0		0	
Derecognition (other than disposal) of non-current assets	<i>10a/10b</i>	0		0	
Revaluation increases/decreases taken to Surplus/Deficit on the Provision of Services	<i>10a/10b</i>	0		0	
Depreciation charged in the year on non-current assets	<i>10a/10b,24a</i>	1,702	1,702	5,931	5,931
Net Revenue expenditure funded from capital under statute			0		0
Carrying amount of non-current assets sold	<i>10a/10b</i>	0		0	
Proceeds from the sale of PP&E, investment property and intangible assets	<i>24a,25</i>	0	0	0	0
Difference between finance costs calculated on an accounting basis and finance costs calculated in accordance with statutory requirements	<i>25</i>		0		0
Net charges made for retirement benefits in accordance with IAS 19	<i>20</i>		132,000		141,000
Direct revenue financing of Capital Expenditure	<i>11,25</i>		0		0
Capital Grants and Donated Assets Receivable and Applied in year			0		0
Capital Grants Receivable and Unapplied in year			0		0
Adjustments in relation to Short-term compensated absences	<i>17</i>		0		0
Adjustments in relation to Lessor Arrangements			0		0
Provisions discount rate reserve adjustment	<i>25a/25b</i>		0		0
<b>Amounts not included in the Comprehensive Income and Expenditure Statement but required by statute to be included when determining the Movement on the General Reserves Balance for the year:</b>			0		0
Statutory Provision for the financing of Capital Investment	<i>25a/25b</i>		0		0
Employers contributions payable to the NILGOSC Pension Fund and retirement benefits payable direct to pensioners	<i>20a</i>		(94,000)		(84,000)
			<b>39,702</b>		<b>62,931</b>

#### 4. External Audit Fees

The Joint Committee has incurred the following costs relating to the annual audit of the Statement of Accounts, certification of grant claims and other services provided by the Joint Committee's external auditors.

	2016/17	2015/16 Restated
	£	£
External Audit Fees	12,500	13,000
Grant Claim Certification Fees	0	0
Other Fees	1,261	0
	<b>13,761</b>	<b>13,000</b>

The audit costs for 2016/17 are the projected costs as per the Audit Strategy. The audit costs for 2015/16 have been restated from previously estimated sum of £12,500 to reflect the actual cost incurred in the year.

There were no other fees payable in respect of other services by the appointed auditor over and above those described above.

#### 5. Operating and Finance Leases

##### *Operating Leases (Joint Committee as lessee)*

The expenditure charged to the Comprehensive Income and Expenditure Statement during the year in relation to these leases was:

	2016/17	2015/16
	Photocopier	Photocopier
	£	£
Minimum lease payments	2,000	2,000
Contingent rentals	0	0
Less: Sublease payments receivable	0	0
	<b>2,000</b>	<b>2,000</b>

No sub-lease payments or contingent rent payments were made or received. No sub-lease income is expected as all assets held under operating lease agreements are used exclusively by the Joint Committee.

The future minimum lease payments due under non-cancellable operating leases in future years are set out below:

	as at 31/3/17	as at 31/3/16
	Photocopier	Photocopier
	£	£
Minimum lease rentals payable:		
No later than 1 year	2,000	2,000
Later than 1 year and no later than 5 years	4,000	6,000
Later than 5 years	0	0
	-	-
	<b>6,000</b>	<b>8,000</b>

## 6. Employee Costs

### 6a) Staff Costs

	2016/17	2015/16
	£	£
Salaries and Wages	438,816	406,297
Employers National Insurance	50,704	38,544
Employers pension costs	88,254	80,805
<b>Total Staff Costs Prior to IFRS Adjustments</b>	<b>577,773</b>	<b>525,646</b>
<b>IFRS Related Adjustments:</b>		
Current Service Costs	115,000	122,000
Less Pension Cost – Contribution by the Employer	(94,000)	(84,000)
<b>TOTAL</b>	<b>598,773</b>	<b>563,646</b>

In addition, agency costs during the year amounted to £12,025 (2015/16 £52,445).

There is also one permanent member of staff not directly charged to staff costs (1 in 2015/16). The charge to Education Vehicle costs (included in 'Other Contract Cost' in the CIES) is £33,295 (£31,030 in 2015/16).

### 6b) Average Number of Employees - where FTE represents full-time equivalent employees

	2016/17	2015/16
	FTE	FTE
	Actual Numbers	Actual Numbers
Full-time numbers employed	9.8	8.6
Part-time numbers employed	-	-

Note that FTE includes one staff member not directly charged to staff costs (1 in 2015/16) - see note 6a.



**6c) Senior Employees' Remuneration**

	<b>2016/17</b>	<b>2015/16</b>
Remuneration (incl Pension Costs)	<b>Number</b>	<b>Number</b>
£70,001 to £80,000	2	2
£80,001 to £90,000	-	-
£90,000 to £100,000	-	-
£100,001 to £110,000	1	1

**7. Operating Income and Expenditure****7a) Contract Income**

The year on year analysis of contract income is shown below.

	<b>2016/17</b>	<b>2015/16</b>
<b>Name</b>	<b>£</b>	<b>£</b>
Antrim & Newtownabbey Borough Council	4,308,098	4,507,925
Ards & North Down Borough Council	6,462,491	7,162,329
Belfast City Council	6,558,137	6,792,335
Lisburn & Castlereagh City Council	4,775,650	4,333,842
Mid & East Antrim Borough Council	4,313,292	4,470,745
Newry, Mourne & Down District Council	1,242,644	452,328
<b>Sub-Total (Participant Councils)</b>	<b>27,660,312</b>	<b>27,719,504</b>
Other Contract Revenue	561,685	1,297,451
<b>Total</b>	<b>28,221,997</b>	<b>29,016,954</b>

**7b) Contract Expenditure**

The year on year analysis of contract expenditure is shown below.

	2016/17	2015/16
<b>Name</b>	<b>£</b>	<b>£</b>
Antrim & Newtownabbey Borough Council	103,961	128,395
Ards & North Down Borough Council	66,956	310,353
Belfast City Council	153,306	420,092
Lisburn & Castlereagh City Council	44,643	180,828
Mid & East Antrim Borough Council	58,768	113,888
Newry, Mourne & Down District Council	50,903	128,724
<b>Sub-Total (Participant Councils)</b>	<b>478,537</b>	<b>1,282,280</b>
Other Contract Expenditure	27,743,460	27,734,674
<b>Total</b>	<b>28,221,997</b>	<b>29,016,954</b>

**7c) Surplus / (Deficit) on Non-Current Assets**

	2016/17	2015/16
	<b>£</b>	<b>£</b>
Proceeds From Sale	0	0
Carrying amount of non-current assets sold/disposed	0	0
<b>Total</b>	<b>0</b>	<b>0</b>

**8. Financing and Investment Income and Expenditure****8a) Interest Payable and Similar Charges**

	2016/17	2015/16
	£	£
Loan Interest	0	0
Bank Interest	0	0
Other Interest (please specify)	0	0
<b>Total</b>	<b>0</b>	<b>0</b>

**8b) Interest and Investment Income**

	2016/17	2015/16
	£	£
Current account interest	0	4
Short-term deposit interest	10,885	9,276
<b>Total</b>	<b>10,885</b>	<b>9,280</b>

**8c) Pension Interest Cost**

	2016/17	2015/16
	£	£
Net interest on the net defined benefit liability	17,000	19,000
<b>Total</b>	<b>17,000</b>	<b>19,000</b>

**8d) Summary of Financing and Investment Income & Expenditure**

	2016/17			2015/16		
	Gross Expenditure	Gross Income	Net Cost	Gross Expenditure	Gross Income	Net Cost
			£			£
Interest payable and similar charges	0		0	0	0	0
Interest and investment income	0	(10,885)	(10,885)	0	(9,280)	(9,280)
Pension interest cost	17,000	0	17,000	19,000	0	19,000
<b>Total</b>	<b>17,000</b>	<b>(10,885)</b>	<b>6,115</b>	<b>19,000</b>	<b>(9,280)</b>	<b>9,720</b>

**9. Government Grants**

The Joint Committee has not received any Government Grants in the current or the prior year.

**10. Non Current Assets****10a) Non Current Assets Note – Current Year  
Property, Plant & Equipment (PP&E)**

	Land £	Buildings £	Infrastructure Assets £	Vehicles & Equipment £	Assets Under Construction £	TOTAL £
<b>Cost or Valuation</b>						
At 1 April 2016	0	0	0	47,315	0	47,315
Revaluation	0	0	0	0	0	0
Additions	0	0	0	0	0	0
Transfers	0	0	0	0	0	0
Disposals	0	0	0	0	0	0
At 31 March 2017	0	0	0	47,315	0	47,315
<b>Depreciation</b>						
At 1 April 2016	0	0	0	43,909	0	43,909
Revaluation	0	0	0	0	0	0
Disposals	0	0	0	0	0	0
Provided for year	0	0	0	1,702	0	1,702
At 31 March 2017	0	0	0	45,611	0	45,611
<b>Net Book Value</b>						
At 31 March 2017	0	0	0	1,704	0	1,704
At 31 March 2016	0	0	0	3,406	0	3,406

**10b) Non Current Assets Note – Comparative Year  
Property, Plant & Equipment (PP&E)**

	Land £	Buildings £	Infrastructure Assets £	Vehicles & Equipment £	Assets Under Construction £	TOTAL £
<b>Cost or Valuation</b>						
At 1 April 2015	0	0	0	47,315	0	47,315
Revaluation	0	0	0	0	0	0
Additions	0	0	0	0	0	0
Transfers	0	0	0	0	0	0
Disposals	0	0	0	0	0	0
At 31 March 2016	0	0	0	47,315	0	47,315
<b>Depreciation</b>						
At 1 April 2015	0	0	0	37,978	0	37,978
Revaluation	0	0	0	0	0	0
Disposals	0	0	0	0	0	0
Provided for year	0	0	0	5,931	0	5,931
At 31 March 2016	0	0	0	43,909	0	43,909
<b>Net Book Value</b>						
At 31 March 2016	0	0	0	3,406	0	3,406
At 31 March 2015	0	0	0	9,337	0	9,337

## 11. Capital Expenditure and Capital Financing

The assets of arc21 are fully funded and therefore arc21 has no Capital Financing Requirement.

## 12. Future Capital Commitments

In relation to the Residual Waste Treatment Project, arc21 expect to be in a position to acquire land and property for the construction of facilities and road improvements to provide the necessary waste treatment services. Such acquisitions will be subject to independent professional advice from the Land and Property Services Agency of the Department of Finance and Personnel and will be accounted for in the relevant financial year.

## 13. Inventories

There are no stock items other than immaterial items of stationery and computer consumables which are charged to the Income and Expenditure Account.

## 14. Debtors

	2016/17	2015/16
	£	£
Short Term Debtors:		
Government Departments	0	0
Councils	573,490	566,888
Grants	6,000	0
Value Added Tax	0	0
Payments in advance	25,587	80
Other	55,743	363,260
less: provision for doubtful debts	0	0
<b>Total debtors</b>	<b>660,820</b>	<b>930,228</b>

## 15. Cash and Cash Equivalents

	2016/17	2015/16
	£	£
Bank deposits	4,104,301	3,201,542
Current account	28,937	162,501
Petty Cash	172	145
<b>Total Short-Term Investments</b>	<b>4,133,410</b>	<b>3,364,188</b>

**16. Borrowing Re-Payable within a Period in Excess of One Year**

The Joint Committee have not entered into any borrowing arrangements.

**17. Creditors****17a Short Term Creditors**

	2016/17	2015/16
	£	£
Government Departments	0	0
Councils	233,480	443,114
Receipts in advance	0	41,700
Trade Creditors	3,299,191	2,863,236
VAT	68,003	10,396
Other	14,599	13,624
Borrowing re-payable within one year	0	0
<b>Total creditors</b>	<b>3,615,273</b>	<b>3,372,070</b>

**17b Payment of Invoices**

In terms of payment of invoices to suppliers, arc21 has a target of complying with the contractual obligations entered into with each individual supplier which results in an obligation to pay invoices within 30 days. During the year the Joint Committee paid 89% (91% in 2015/16) of supplier's invoices within this timescale.

During the year, arc21 paid 914 invoices (962 in 2015/16) with a total value of £29.5m (£29.5m in 15/16) (excluding VAT).

The Minister at the Department of Finance and Personnel had previously reduced the target for the payment of invoices for central government departments to 10 days. This target is not mandatory on local government but arc21 endeavours to process invoices as quickly as possible within its contractual obligations whilst at the same time maintaining the correct stringent level of verification and checking that is required.

**18. Provisions**

The Joint Committee has no provisions.

**19. Financial Instruments**

The Joint Committee has no material exposure to any of the risk types identified below in its dealings with Financial Instruments.

## Credit Risk

Credit risk arises from deposits with banks and financial institutions, as well as credit exposures to the Joint Committee's customers. Customers are assessed, taking into account their financial position, past experience and other factors, with individual credit limits being set in accordance with internal ratings in accordance with parameters set by the Joint Committee. The provision for bad and doubtful debts reflects the Joint Committee's assessment of the risk of non-payment by trade debtors and, as such, there is no further additional estimated exposure to default and inability to collect.

Trade debtors, inclusive of VAT, can be analysed by age as follows:

	£
Less than three months	668,724
Three to six months	0
Six months to one year	(7,904)
More than one year	0
<b>Total Aged Debts</b>	<b>660,820</b>

There is no historical experience of default in relation to deposits with banks and other financial institutions and therefore there is no estimated exposure to risk of default.

## Liquidity Risk

As the Joint Committee has ready access to borrowings from the Department of Finance and Personnel Consolidated Fund, there is no significant risk that it will be unable to raise finance to meet its commitments under Financial Instruments. To date, the Joint Committee has not required the use of borrowing facilities.

## Market Risk

### Interest rate risk

The Joint Committee is exposed to risk in terms of its exposure to interest rate movements on its borrowings and investments. Further comment on this issue has been made in the Explanatory Foreword

### Foreign exchange risk

The Joint Committee has no financial assets or liabilities denominated in foreign currencies and thus have no material exposure to loss arising from movements in exchange rates.

## 20. Retirement Benefits

### 20a Participation in the arc21 Joint Committee Pension Fund

As part of the terms and conditions of employment of its officers and other employees, the Joint Committee offers retirement benefits. Although these benefits will not actually be payable until employees retire, the Joint Committee has a commitment to make the payments that need to be disclosed at the time that employees earn their future entitlement.

The Joint Committee participates in the Northern Ireland Local Government Officers Superannuation Committee (NILGOSC) scheme. This is a funded scheme, meaning that the Joint Committee and employees pay contributions into a fund, calculated at a level intended to balance the pension's liabilities with investment assets.

## **20b Transactions relating to retirement benefits - Comprehensive Income and Expenditure Statement Charges:**

The Joint Committee recognises the cost of retirement benefits in the Comprehensive Income and Expenditure Statement when they are earned by employees, rather than when the benefits are eventually paid as pensions.

However, the charge the Joint Committee is required to make against General Reserves is based on the cash payable in the year, and the real cost of retirement benefits is reversed out in the 'adjustments between accounting basis & funding basis under regulations' line, in the Movement in Reserves Statement. The following transactions have been made in the Comprehensive Income and Expenditure Statement and the adjustments between accounting basis & funding basis under regulations line, in the Movement in Reserves Statement during the year:

	2016/17	2015/16
	£	£
<b>Net cost of services:</b>		
Current service cost	115,000	122,000
Past service cost/(gain)	0	0
Gains and losses on settlements or curtailments	0	0
<b>Net operating expenditure:</b>		
Net interest on net defined benefit liability (asset)	17,000	19,000
<b>Net charge to the Comprehensive Income and Expenditure Statement</b>	<b>132,000</b>	<b>141,000</b>

<b>Adjustments between accounting basis &amp; funding basis under regulations:</b>		
Reversal of net charges made for retirement benefits in accordance with IAS 19	(132,000)	(141,000)
<b>Actual amount charged against the general fund balance for pensions in the year:</b>		
Employers' contributions payable to scheme	94,000	84,000
<b>Net charge to the Comprehensive Income and Expenditure Statement</b>	<b>(38,000)</b>	<b>(57,000)</b>

The service cost figures include an allowance for administration expenses of £0.001m.



In addition to the recognised gains and losses included in the Comprehensive Income and Expenditure Statement, actuarial loss of £3k (£129k gain in 2015/16) were included in the Comprehensive Income and Expenditure Statement. The cumulative amount of actuarial gains and losses recognised in Other Comprehensive Income and Expenditure is a loss of £236k (£233k loss in 2015/16).

## 20c Assets and liabilities in relation to retirement benefits

### Reconciliation of present value of the scheme liabilities:

	2016/17	2015/16
	£	£
<b>Balance as at 1 April</b>	<b>3,631,000</b>	<b>3,506,000</b>
Current service cost	115,000	122,000
Interest cost	124,000	113,000
Contributions by members	36,000	33,000
Remeasurement (gains) and losses:		
- Actuarial losses/(gains) arising on liabilities from experience	(513,000)	(5,000)
- Actuarial losses/(gains) arising from demographic changes	5,000	0
- Actuarial losses/(gains) arising from changes in financial assumptions	794,000	(135,000)
Liabilities extinguished on settlements	0	0
Estimated unfunded benefits paid	0	0
Estimated benefits paid	(3,000)	(3,000)
<b>Balance as at 31 March</b>	<b>4,189,000</b>	<b>3,631,000</b>

### Reconciliation of present value of the scheme assets:

	2016/17	2015/16
	£	£
<b>Balance as at 1 April</b>	<b>3,074,000</b>	<b>2,877,000</b>
Interest income	107,000	94,000
Contributions by members	36,000	33,000
Contributions by employer	94,000	84,000
Contributions in respect of unfunded benefits		
Remeasurement gain/(loss)	283,000	(11,000)
Assets distributed on settlements		
Unfunded benefits paid		
Benefits paid	(3,000)	(3,000)
<b>Balance as at 31 March</b>	<b>3,591,000</b>	<b>3,074,000</b>

The Joint Committee has been advised by the consulting actuary, Aon Hewitt Limited, that the return on the Fund in market value terms for the year to 31 March 2017 is estimated based on actual Fund returns as provided by the Administering Authority and index returns where necessary. The overall Fund return over the accounting period has been calculated as 17.7%.

The expected return on scheme assets is determined by considering the expected returns available on the assets underlying the current investment policy. Expected yields on fixed interest investments are based on gross redemption yields as at the Balance Sheet date. Expected returns on equity investments reflect long-term real rates of return experienced in the respective markets.

The actual return on scheme assets in the year was a gain of £390k (2015/16 £83k).

### Fair Value of Plan Assets

	31/03/2017	31/03/2016	31/03/2015
	£	£	£
Equity investments	2,676,000	2,210,000	2,100,000
Government Bonds	194,000	175,000	164,000
Property	377,000	406,000	362,000
Cash	93,000	71,000	58,000
Corporate Bonds	219,000	197,000	187,000
Other	32,000	15,000	6,000
	<b>3,591,000</b>	<b>3,074,000</b>	<b>2,877,000</b>

The above asset values are at bid value as required by IAS 19.

### The Joint Committee's share of the Net Pension Liability (included in the Balance Sheet):

	31/03/2017	31/03/2016	31/03/2015
	£	£	£
Fair Value of Employer Assets	3,591,000	3,074,000	2,877,000
Present value of funded liabilities	(4,189,000)	(3,631,000)	(3,506,000)
<b>Net (Under)/Overfunding in Funded Plans</b>	<b>(598,000)</b>	<b>(557,000)</b>	<b>(629,000)</b>
Present value of unfunded defined benefit obligation	0	0	0
Other movement in the liability (asset)	0	0	0
<b>Net Asset/(Liability)</b>	<b>(598,000)</b>	<b>(557,000)</b>	<b>(629,000)</b>
<i>Amount in the Balance sheet:</i>			
Liabilities	(598,000)	(557,000)	(629,000)
Assets	0	0	0
<b>Net Asset/(Liability)</b>	<b>(598,000)</b>	<b>(557,000)</b>	<b>(629,000)</b>

**20d Scheme History****Analysis of Scheme Assets and Liabilities**

	31/03/2017	31/03/2016	31/03/2015
	£	£	£
Fair Value of Assets in pension scheme	3,591,000	3,074,000	2,877,000
Present Value of Defined Benefit Obligation	(4,189,000)	(3,631,000)	(3,506,000)
Surplus/(deficit) in the Scheme	(598,000)	(557,000)	(629,000)

**Amount recognised in Other Comprehensive Income and Expenditure**

	31/03/2017	31/03/2016	31/03/2015
	£	£	£
Actuarial gains/(losses)	(3,000)	129,000	(79,000)
Increase/(decrease) in irrecoverable surplus from membership fall and other factors	0	0	0
Actuarial gains/(losses) recognised in Other Comprehensive Income and Expenditure	(3,000)	129,000	(79,000)

Cumulative actuarial gains and losses	152,000	(233,000)	(362,000)
---------------------------------------	---------	-----------	-----------

**History of experience gains and losses:**

Experience gains and (losses) on assets	283,000	(11,000)	219,000
Experience gains and (losses) on liabilities	513,000	5,000	2,000

The liabilities show the underlying commitments that the authority has in the long run to pay retirement benefits. The total liability of £4,189k has a substantial impact on the net worth of the Joint Committee as recorded in the Balance Sheet and when offset against the scheme assets of £3,591k, resulting in a net liability of £598k.

However, statutory arrangements for funding the deficit mean that the financial position of the Joint Committee remains healthy. The deficit on the NILGOSC Pension Fund should be made good by increased contributions over the remaining working life of employees, assessed by the scheme actuary and approved by the Department of the Environment.

### Analysis of Projected Amount to be Charged to the Comprehensive Income and Expenditure Statement for the Year to 31 March 2018

	2017/18	2017/18
	£	As % of pensionable pay
Projected current cost	148,000	30.4%
Interest on the net defined benefit liability / (asset)	14,000	2.9%
Past service cost	0	0
<b>Total</b>	<b>162,000</b>	<b>33.3%</b>

The total contributions expected to be made to the arc21 Joint Committee (NILGOSC) Pension Fund by the Joint Committee in the year to 31 March 2018 is £95,000.

### History of Experience Gains and Losses

The actuarial gains identified as movements on the Pensions Reserve 2015/16 can be analysed into the following categories, measured as a percentage of assets or liabilities at 31 March 2017.

	31/03/2017	31/03/2016	31/03/2015
	%	%	%
Experience gains and (losses) on Assets	7.9%	(0.4)%	7.6%
Experience gains and (losses) on Liabilities	(12.2)%	(0.1)%	(0.1)%

**20e Basis for Estimating Assets and Liabilities**

Liabilities have been assessed on an actuarial basis using the projected unit method, an estimate of the pensions that will be payable in the future years is dependent on assumptions about mortality rates, salary levels, etc. The Joint Committee's Fund liabilities have been assessed by Aon Hewitt, an independent firm of actuaries, estimates for the Joint Committee Fund being based on data pertaining to the latest full valuation of the scheme as at 31 March 2017.

	2016/17	2015/16
<b>Mortality assumptions:</b>		
<i>Longevity at 65 current pensioners:</i>		
Men	23.2 years	22.3 years
Women	25.8 years	24.8 years
<i>Longevity at 65 for future pensioners:</i>		
Men	25.4 years	24.5 years
Women	28.1 years	27.2 years
Inflation/Pension Increase Rate	2.0%	1.8%
Salary Increase Rate	3.5%	3.3%
Expected Return on Assets	17.7%	2.8%
Discount Rate	2.5%	3.4%
<b>Take-up of option to convert annual pension into retirement lump sum:</b>		
Service to April 2009	75%	75%
Service post April 2009	75%	75%

**20f Pension Assumptions Sensitivity Analysis**

The pension figures disclosed in these financial statements are sensitive to the assumptions used.

The approximate impact of changing key assumptions on the present value of the funded defined benefit obligation as at 31 March 2017 is set out below.

In each case, only the assumption noted below is altered; all other assumptions remain the same and are summarised in the disclosure above.

**Funded Pension Scheme Benefits**

<b>Discount Rate Assumption</b>			
Adjustment to discount rate	<b>+0.1% p.a.</b>	<b>Base Figure</b>	<b>-0.1% p.a.</b>
Present value of the total obligation (£m's)	4.120	4.189	4.259
% change in the present value of the total obligation	-1.6%		1.7%
Projected service cost (£m's)	0.145	0.148	0.151
Approximate % change in projected service cost	-1.9%		2.0%
<b>Rate of General Increase In Salaries</b>			
Adjustment to salary increase rate	<b>+0.1% p.a.</b>	<b>Base Figure</b>	<b>-0.1% p.a.</b>
Present value of the total obligation (£m's)	4.206	4.189	4.172
% change in the present value of the total obligation	0.4%		-0.4%
Projected service cost (£m's)	0.148	0.148	0.148
Approximate % change in projected service cost	0.0%		0.0%
<b>Rate of Increase to Pensions in Payment and Deferred Pension Assumptions</b>			
Adjustment to pension increase rate	<b>+0.1% p.a.</b>	<b>Base Figure</b>	<b>-0.1% p.a.</b>
Present value of the total obligation (£m's)	4.241	4.189	4.137
% change in the present value of the total obligation	1.3%		-1.2%
Projected service cost (£m's)	0.151	0.148	0.145
Approximate % change in projected service cost	2.0%		-1.9%
<b>Post Retirement Mortality Assumption</b>			
Adjustment to pension increase rate	<b>-1 year</b>	<b>Base Figure</b>	<b>+1 year</b>
Present value of the total obligation (£m's)	4.313	4.189	4.065
% change in the present value of the total obligation	3.0%		-3.0%
Projected service cost (£m's)	0.154	0.148	0.143
Approximate % change in projected service cost	3.7%		-3.7%

**20g Major Categories of Plan Assets as Percentage of Total Plan Assets**

The arc21 Joint Committee (NILGOSC) Pension Fund's assets consist of the following categories, by proportion of the total assets held:

	31/03/2017	31/03/2016	31/03/2015
	%	%	%
Equity investments	74.5	71.9	73.0
Government Bonds	5.4	5.7	5.7
Property	10.5	13.2	12.6
Cash	2.6	2.3	2.0
Corporate Bonds	6.1	6.4	6.5
Other	0.9	0.5	0.2
	<b>100.0</b>	<b>100.0</b>	<b>100.0</b>

**21. Donated Assets Account**

There are no donated assets.

**22. Capital Grants Received In Advance**

All capital grants received for the purchase of fixed assets are taken to the Government Grants Deferred Account, and this amount is written off to the General Reserves - Income and Expenditure Account over the useful life of the asset. There were no transactions in relation to Deferred Grants during the year.

**23. Contingencies**

The Joint Committee has, with the approval of the Participant Councils, entered into a Contingent Liability Undertaking with the bidding consortium in the procurement for the Residual Waste Treatment Project. Payments made, if any, in accordance with this undertaking will be funded by the Participant Councils. No further information on this agreement can be disclosed due to the commercial sensitivity of the procurement process.

**24a) Analysis of Adjustments to Surplus/Deficit for the year**

	<i>Note</i>	<b>2016/17 £</b>	<b>2015/16 £</b>
<b><u>Adjustment to surplus for noncash movements</u></b>			
Depreciation	<b>3,10</b>	1,702	5,931
(Increase)/Decrease in debtors		269,408	932,424
Increase/(Decrease) in creditors		243,203	158,758
Payments to Pension Fund		38,000	57,000
Carrying value of non-current assets disposed			
		<b>552,313</b>	<b>1,154,113</b>
<b><u>Adjustment for items included in the net surplus that are investing and financing activities</u></b>			
Proceeds from sale of PP&E, investment property and intangible assets		0	0
		<b>0</b>	<b>0</b>

**24b) Cash and Cash Equivalents**

	<b>2016/17</b>	<b>2015/16</b>	<b>2014/15</b>
	<b>£</b>	<b>£</b>	<b>£</b>
Cash and Bank Balances	29,109	162,647	70,710
Short Term Deposits	4,104,301	3,201,542	1,775,503
<b>Total</b>	<b>4,133,410</b>	<b>3,364,188</b>	<b>1,846,212</b>

The Joint Committee classes liquid resources as short-term deposits, which do not have a fixed-term investment date. Only current asset investments are included.

The level of cash balances held are directly related to the level of contracting activity and Participant Councils are invoiced in advance for the main contracts to ensure that sufficient cash is available to meet the contractual requirements of arc21, which run at around £3.0m per month. The level of cash held at the year end is deemed to be prudent to meet the short term obligations of the organisation and represents 13.9% (2015/16 11.1%) of total income.

**24c) Cash Flow Statement – Operating Activities**

	<b>2016/17</b>	<b>2015/16</b>
	<b>£</b>	<b>£</b>
<i>The cash flows from operating activities include:</i>		
Interest received	10,885	9,280
Interest paid	0	0



**24d) Cash Flows from Investing Activities**

	<b>2016/17</b>	<b>2015/16</b>
	<b>£</b>	<b>£</b>
Purchase of PP&E, investment property and intangible assets	0	0
Purchase of Short Term Investments (not considered to be cash equivalents)	0	0
Purchase of Long Term Investments	0	0
Other Payments for Investing Activities	0	0
Proceeds from the sale of PP&E, investment property and intangible assets	0	0
Proceeds from Short Term Investments (not considered to be cash equivalents)	0	0
Proceeds from Long Term Investments	0	0
Capital Grants and Contributions Received	0	0
Other Receipts from Investing Activities	0	0
<b>Net Cash flows from Investing Activities</b>	<b>0</b>	<b>0</b>

**25a) Analysis of Movement on Reserves – Current Year**

		USABLE RESERVES			UNUSABLE RESERVES			TOTAL RESERVES
		Capital Receipts Reserve	General Reserves	TOTAL USABLE RESERVES	Capital Adjustment Account	Pensions Reserve	Accumulated Absences Account	
	Note	£ 26a)	£ 26f)	£	£ 26g)	£ 26k)	£ 26m)	£
At 1 April 2016		0	922,346	922,346	3,406	(557,000)	0	(553,594)
<b>Movements during the year:</b>								
Direct Revenue Financing	3,11			0				0
Depreciation & impairment adjustment	3		1,702	1,702	(1,702)			(1,702)
Surplus/(Deficit) on the Provision of Services			216,908	216,908				0
Transfers between Earmarked Reserves and General Reserves			0	0				0
Net movements on Pension Reserve	3,20		38,000	38,000		(38,000)		(38,000)
Disposal of Fixed Assets/Capital Sales	3,10			0				0
Capital Receipts used to finance capital expenditure	3,11			0				0
Revaluation	10,20			0		(3,000)		(3,000)
Other Movements				0				0
<b>Total movements on reserves during the year (Change in Net Worth)</b>		0	256,610	256,610	(1,702)	(41,000)	0	(42,702)
<b>At 31 March 2017</b>		0	1,178,957	1,178,957	1,704	(598,000)	0	(596,296)

**25b) Analysis of Movement on Reserves – Comparative Year**

		USABLE RESERVES			UNUSABLE RESERVES			TOTAL RESERVES
		Capital Receipts Reserve	General Reserves	TOTAL USABLE RESERVES	Capital Adjustment Account	Pensions Reserve	Accumulated Absences Account	
	<i>Note</i>	£ <i>26a)</i>	£ <i>26f)</i>	£	£ <i>26g)</i>	£ <i>26k)</i>	£ <i>26m)</i>	£
<b>At 1 April 2015</b>		0	495,552	<b>495,552</b>	9,337	(629,000)	0	<b>(619,663)</b>
<b>Movements during the year:</b>								
Direct Revenue Financing	<i>3,11</i>			<b>0</b>				<b>0</b>
Depreciation & impairment adjustment	<i>3</i>		5,931	<b>5,931</b>	(5,931)			<b>(5,931)</b>
Surplus/(Deficit) on the Provision of Services			363,863	<b>363,863</b>				<b>0</b>
Transfers between Earmarked Reserves and General Reserves			0	<b>0</b>				<b>0</b>
Net movements on Pension Reserve	<i>3,20</i>		57,000	<b>57,000</b>		(57,000)		<b>(57,000)</b>
Disposal of Fixed Assets/Capital Sales	<i>3,10,23</i>		0	<b>0</b>				<b>0</b>
Capital Receipts used to finance capital expenditure	<i>3,11</i>			<b>0</b>				<b>0</b>
Revaluation	<i>10,20</i>			<b>0</b>		129,000		<b>129,000</b>
Other Movements		0		<b>0</b>	0			<b>0</b>
<b>Total movements on reserves during the year (Change in Net Worth)</b>		<b>0</b>	<b>426,794</b>	<b>426,794</b>	<b>(5,931)</b>	<b>72,000</b>	<b>0</b>	<b>66,069</b>
<b>At 31 March 2016</b>		<b>0</b>	<b>922,346</b>	<b>922,346</b>	<b>3,406</b>	<b>(557,000)</b>	<b>0</b>	<b>(553,594)</b>
								<b>368,752</b>

## **26a) Capital Receipts Reserve**

These are capital receipts which have originated primarily from the sale of assets which have not yet been used to finance capital expenditure.

The Capital Receipts Reserve is credited with the proceeds from fixed asset sales and other monies defined by statute as capital receipts. These are originally credited to the Comprehensive Income and Expenditure Statement as part of the gain/loss on disposal and posted out via the Movement in Reserves Statement to the Capital Receipts Reserve. The reserve is written down when resources are applied to finance new capital expenditure or set aside to reduce an authority's capital financing requirement (or used for other purposes permitted by statute).

## **26b) Capital Grants Unapplied account**

Where a capital grant or contribution (or part thereof) has been recognised as income in the Comprehensive Income and Expenditure Statement, but the expenditure to be financed from that grant or contribution has not been incurred at the Balance Sheet date, the grant or contribution shall be transferred to the Capital Grants Unapplied Account (within the usable reserves section of the balance sheet), reflecting its status as a capital resource available to finance expenditure. This transfer is reported in the Movement in Reserves Statement.

When, at a future date, the expenditure to be financed from the grant or contribution is incurred, the grant or contribution (or part thereof) shall be transferred from the Capital Grants Unapplied Account to the Capital Adjustment Account, reflecting the application of capital resources to finance expenditure. This transfer is also reported in the Movement in Reserves Statement or in the notes to the accounts.

## **26c) Capital Fund**

The Joint Committee has no transactions that would require the use of this reserve.

## **26d) Renewal and Repairs Fund**

The Joint Committee has no transactions that would require the use of this reserve.

## **26e) Other Balances & Reserves**

The Joint Committee has no transactions that would require the use of this reserve.

## **26f) General Reserves**

This reserve shows the accumulated resources which have not been assigned to a special purpose reserve and are therefore available to meet general future expenditure requirements. It is credited with income received less the accounting cost in the year of providing services in accordance with generally accepted accounting practices.

#### **26g) Capital Adjustment Account**

The Capital Adjustment Account absorbs the timing differences arising from the different arrangements for accounting for the consumption of non-current assets and for the acquisition, construction or enhancement of those assets under statutory provisions.

The Account is debited with the cost of acquisition, construction or enhancement as depreciation, impairment losses and amortisations are charged to the Comprehensive Income and Expenditure Statement, with reconciling postings from the Revaluation Reserve to convert fair value figures to an historic cost basis.

The Account also contains revaluation gains accumulated on Property, Plant and Equipment before 1 April 2008, the date that the Revaluation Reserve was created to hold such gains.

The purpose of this account is to aggregate the amount of capital expenditure that has been financed from revenue and capital receipts excluding sums received in respect of loans negotiated to finance capital investment. This account is debited or credited with the adjustment made in the General Reserves for principal debt repaid less than or in excess of the provision for depreciation already debited to revenue and credited against fixed assets, to adjust the provision in line with statutory requirements. The account is also debited with an amount equal to the carrying amount of assets held at historic cost when they are disposed of. If the asset disposed of was held at current value, the balance held on the Revaluation Reserve is written off to the Capital Adjustment Account.

#### **26h) Financial Instruments Adjustment Account**

The Joint Committee has no transactions that would require the use of this reserve.

#### **26i) Revaluation Reserve**

The Joint Committee has no transactions that would require the use of this reserve.

#### **26j) Available-for-Sale Financial Instruments Adjustment Reserve**

The Joint Committee has no transactions that would require the use of this reserve.

#### **26k) Pension Reserve**

Please refer to note 20 – Retirement Benefits.

#### **26l) Deferred Capital Receipts Account**

The Joint Committee has no transactions that would require the use of this reserve.

## **26m) Accumulated Absences Account**

The Accumulated Absences Account absorbs the differences that would otherwise arise on the Comprehensive Income and Expenditure Statement from accruing for compensated absences earned but not taken in the year e.g. staff annual leave entitlement carried forward at the end of the financial year. Statutory arrangements are expected to require that the impact on the Comprehensive Income and Expenditure Statement is neutralised by transfers to or from this Accumulated Absences Account

## **27. Significant Trading Operations**

The Joint Committee is not engaged in any significant trading operations.

## **28. Agency Services**

The Joint Committee is not engaged in the provision of agency services.

## **29. Related Party Transactions**

A Related Party Transaction is a transfer of resources or obligations between related parties, regardless of whether a price is charged. Related Party Transactions exclude transactions with any other entity that is a related party solely because of its economic dependence on the Joint Committee or the Government of which it forms part. A related party is one that has the ability to control the other party or exercise significant influence over the other party in making financial and operating decisions. This includes cases where the related party entity and another entity are subject to common control but excludes providers of finance in the course of their normal business with the Joint Committee and Trade Unions in the course of their normal dealings with the Joint Committee. In addition, where the relationship with the Joint Committee and the entity is solely that of an Agency (see note 28) these are not deemed to be Related Party Transactions.

Transactions with related parties not disclosed elsewhere in these financial statements are set out below, where a description of the nature, the amount of the transaction and the amount of the outstanding balance is as follows:

- Councillors have direct control over the Joint Committee's financial and operating policies. In the 2016/17 financial year the Joint Committee did not commission any works and services from companies in which Councillors had an interest.
- The Joint Committee did not pay grants to any organisations in which Councillors and Council officers had an interest.
- The Joint Committee provides support to the Participant Councils in relation to the procurement and management of waste related contracts and services.
- The Establishment Costs of arc21 are recharged to the Participant Councils on a population basis. The amounts paid by member councils, as reflected in the Comprehensive Income and Expenditure Statement is shown below.

	2016/17	2015/16
<b>Name</b>	<b>£</b>	<b>£</b>
Antrim & Newtownabbey Borough Council	192,743	199,795
Ards & North Down Borough Council	217,386	225,719
Belfast City Council	463,683	479,939
Lisburn & Castlereagh City Council	190,815	195,929
Mid & East Antrim Borough Council	188,062	194,782
Newry, Mourne & Down District Council	147,311	103,836
<b>Total</b>	<b>1,400,000</b>	<b>1,400,000</b>

- Waste related services are charged to individual councils on a per-tonne or on a units-bought basis depending on the specific contract or service provided. The value of these transactions is detailed out in note 7.
- The year-end balances owed between arc21 and the Participant Councils are split out in note 14 (debtors) and in note 17a (creditors).

### 30. Events After the Reporting Period

There was one event occurring after 31 March 2017 which requires adjustment to the Authority's financial statements or additional disclosures.

- On the 13<sup>th</sup> September 2017, the Department for Infrastructure confirmed that full planning permission for the Residual Waste Treatment Project had been granted.

### Date of Authorisation For Issue

The Chief Financial Officer authorised these financial statements for issue on 21 September 2017.